

Date: Jul 22, 2024, 9:16am User ID: LClark  
 File: S:\2022 PROJECTS\OP Schnabel Bike Park\Workfile\2024-7-19 O.P.S CD BASE.dwg

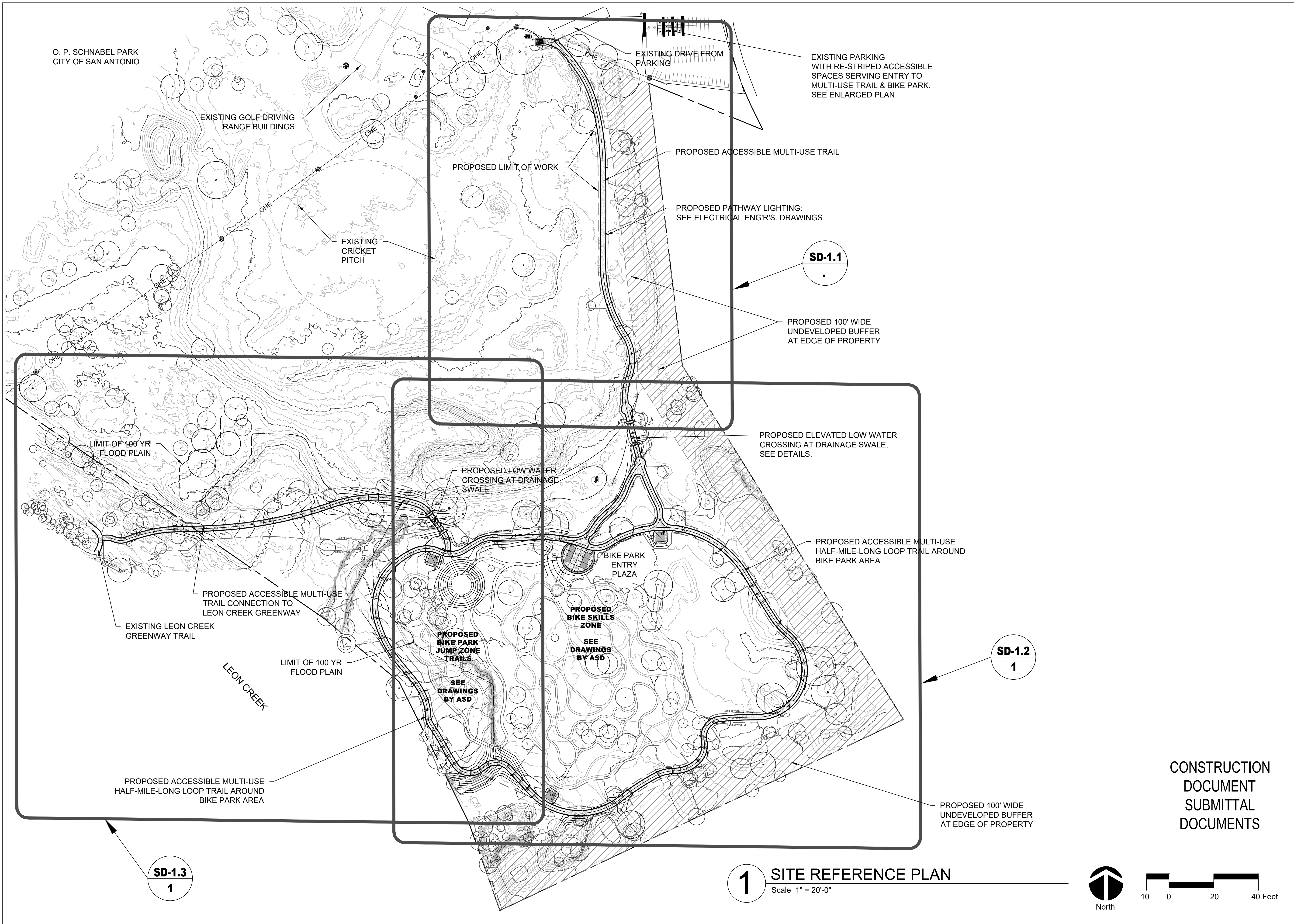

**1 SITE REFERENCE PLAN**  
 Scale 1" = 20'-0"

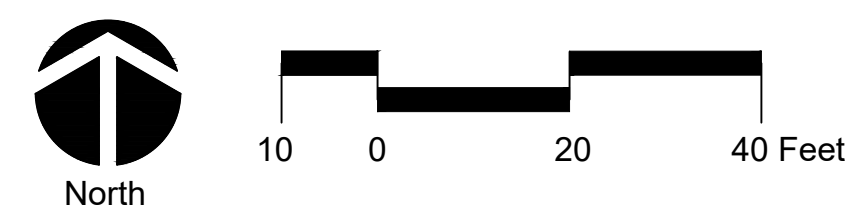

CONSTRUCTION  
 DOCUMENT  
 SUBMITTAL  
 DOCUMENTS

| ISSUED SETS |             |
|-------------|-------------|
| Date        | Description |
|             |             |
|             |             |
|             |             |
|             |             |
|             |             |
|             |             |
|             |             |
|             |             |
|             |             |
|             |             |

| REVISIONS |      |             |
|-----------|------|-------------|
| No.       | Date | Description |
|           |      |             |
|           |      |             |
|           |      |             |
|           |      |             |
|           |      |             |
|           |      |             |
|           |      |             |
|           |      |             |
|           |      |             |
|           |      |             |

LANDSCAPE ARCHITECT  
**BENDER WELLS CLARK DESIGN**  
 830 N. ALAMO ST.  
 SAN ANTONIO, TEXAS 78215

**LANDSCAPE  
 Architecture**  
**Urban Design**  
**Planning**

830 North Alamo Street  
 San Antonio, Texas 78215  
 210-692-9221  
 www.bwcdesign.com

© 2024 Bender Wells Clark Design  
 All rights reserved. No part of this document may be reproduced or utilized in any form without prior written authorization of Bender Wells Clark Design.

**O. P. Schnabel Bike Park  
 Bike Park  
 2022 Bond Improvements**

**9700 Rochelle Road  
 San Antonio Tx 78240**

This drawing and the design it represents are the property of Bender Wells Clark Design. It is not to be used for any other project. The reproduction and use of this drawing or other projects is prohibited. Use of this set of drawings requires appropriate authorization from Bender Wells Clark Design.

LANDSCAPE ARCHITECT'S LICENSURE

LAWRENCE C. CLARK  
 LANDSCAPE ARCHITECT

1211 TX REGISTRATION NO. 7-22-2024 DATE



Drawn By :  
**SHEET TITLE & NUMBER:**  
**Site Reference  
 Plan: Overall Bike  
 Park Area**  
**SD-1.0**

Date: Jul 23, 2024, 12:30pm User ID: Mitch  
 File: C:\Users\Mitch\actionsportsdesign.com\PROJECTS - Documents\TX-San Antonio-OP Schnabel Bike Park-23-050-BP-04-Construction Documents\TX-San Antonio-OP Schnabel Bike Park-23-050-BP-04-Construction Documents\Sheet Files\BP-REFERENCE PLAN.dwg

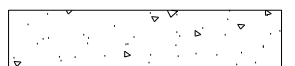

**BIKE PARK-REFERENCE PLAN**

**MATERIALS PLAN - LEGEND**

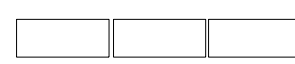
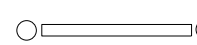
-  CHIP SEAL TRAIL-TAN GRANITE BP-04.01-05
-  SHOTCRETE TRAIL-ACRYLIC SURFACE-TAN BP-03-01-05
-  LIMESTONE BLOCK RETAINING/ SEAT WALL SEE DTL 7-BP-06.01
-  SIGNAGE-WAYFINDING SEE SHT 07.02

**BIKE PARK - NOTES**

1. THE LOCATIONS OF UNDERGROUND UTILITIES SHOWN ARE BASED ON THE SURVEY PROVIDED. THE CONTRACTOR SHALL NOTIFY THE STATE 811 DIG ALERT, PROPER LOCAL AUTHORITIES AND RESPECTIVE UTILITY COMPANIES TO CONFIRM THE LOCATION OF ALL EXISTING UTILITIES BEFORE COMMENCING WORK. ANY DAMAGE DUE TO FAILURE OF THE CONTRACTOR TO CONTACT THE PROPER AUTHORITIES SHALL BE BORNE BY THE CONTRACTOR.
2. CONTRACTOR(S) SHALL THOROUGHLY FAMILIARIZE THEMSELVES WITH ALL CONSTRUCTION DOCUMENTS AND SITE CONDITIONS PRIOR TO BIDDING AND PRIOR TO CONSTRUCTION.
3. ANY DISCREPANCIES BETWEEN DRAWINGS AND SITE CONDITIONS SHALL BE REPORTED IMMEDIATELY TO THE BIKE PARK DESIGNER FOR CLARIFICATION AND RESOLUTION PRIOR TO BIDDING OR CONSTRUCTION.

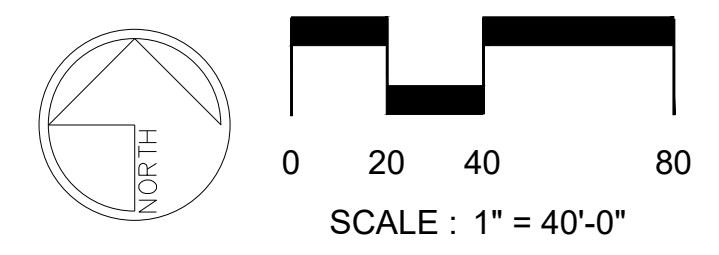

| ISSUED SETS |             |
|-------------|-------------|
| Date        | Description |
|             |             |
|             |             |
|             |             |
|             |             |
|             |             |

| REVISIONS |      |             |
|-----------|------|-------------|
| No.       | Date | Description |
|           |      |             |
|           |      |             |
|           |      |             |

LANDSCAPE ARCHITECT  
**BENDER WELLS CLARK DESIGN**  
 830 N. ALAMO ST.  
 SAN ANTONIO, TEXAS 78215



**Landscaping Architecture**  
**Urban Design**  
**Planning**

830 North Alamo Street  
 San Antonio, Texas 78215  
 210-692-9221  
 www.bwcdesign.com

© 2023 Bender Wells Clark Design  
 All rights reserved. No part of this document may be reproduced or utilized in any form without prior written authorization of Bender Wells Clark Design.

**O. P. Schnabel Bike Park**  
**Bike Park**  
**2022 Bond Improvements**

**9700 Rochelle Road**  
**San Antonio Tx 78240**

This drawing and the design work represented herein are the property of Bender Wells Clark Design. No part of this drawing or design shall be reproduced, stored in a retrieval system, or transmitted in any form or by any means, electronic, mechanical, photocopying, recording, or by any information storage and retrieval system, without the prior written permission of Bender Wells Clark Design.

LANDSCAPE ARCHITECT'S LICENSURE

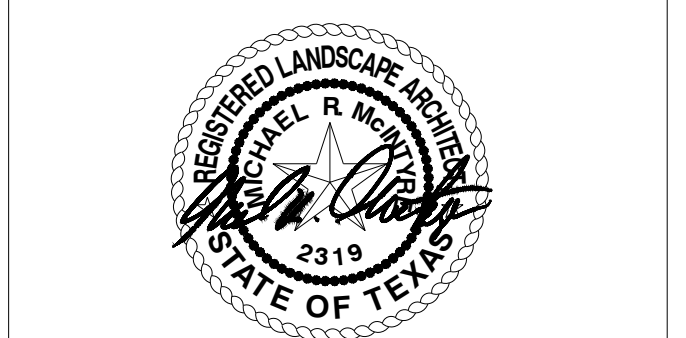

Drawn By : MM/ MJ    Checked By : MM

SHEET TITLE & NUMBER:  
 BIKE PARK  
 REFERENCE PLAN

**BP-02.01**

Date: Jul 23, 2024, 12:33pm User ID: Mitch  
 File: C:\Users\Mitch\actionsportsdesign.com\PROJECTS - Documents\TX-San Antonio-OP Schnabel Bike Park-23-050-BP-04-Construction Documents\Sheet Files\BP-FLOW LINES-REFERENCE PLAN.dwg

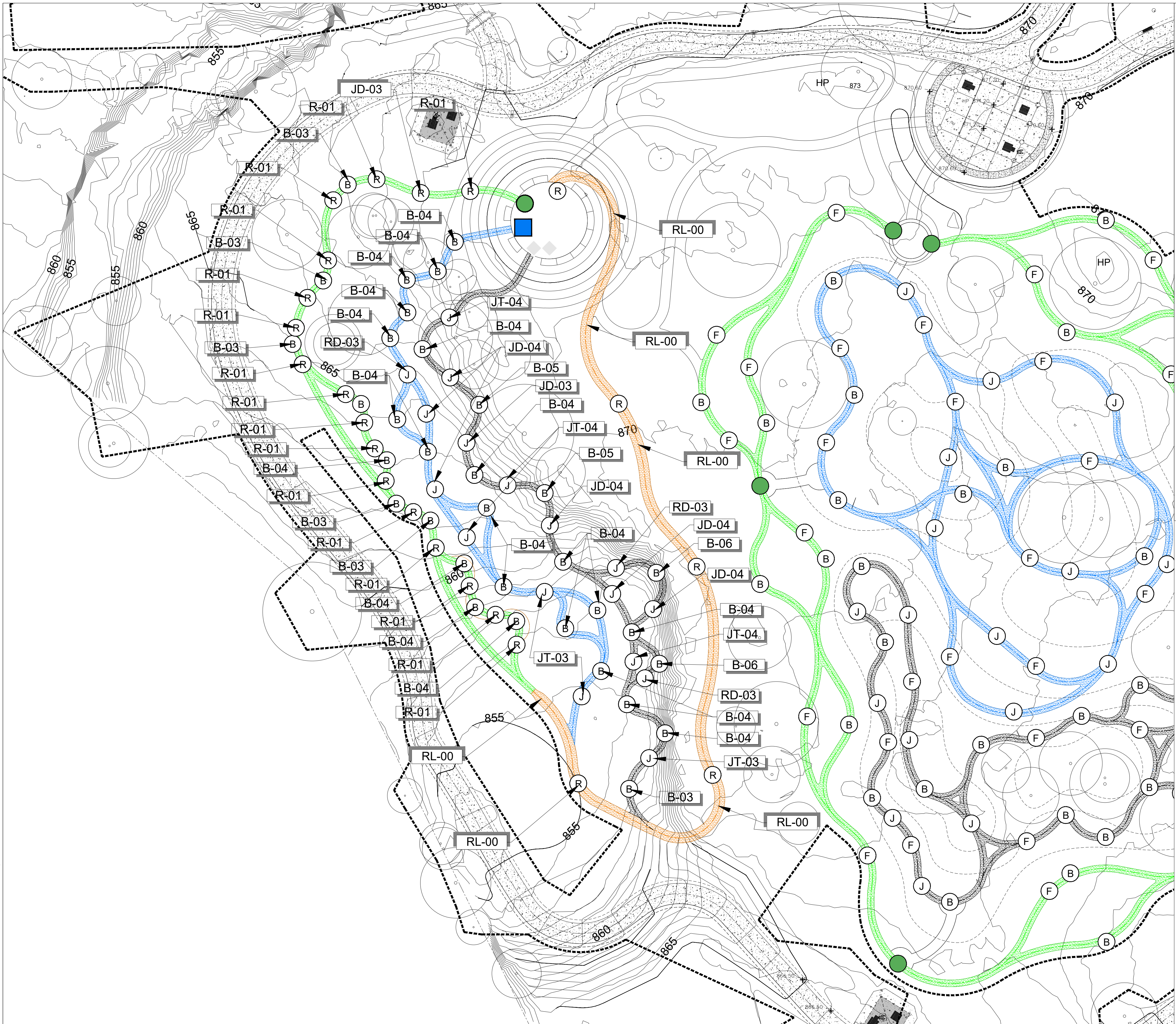

**FLOW LINES-REFERENCE PLAN**

**FLOW LINES FEATURE LEGEND**

| SYMBOL | DESCRIPTION                               |
|--------|---|
| R-01   | ROLLER-SINGLE-1.5'- SEE (1-BP-05.01)      |
| R-02   | ROLLER-SINGLE-2.0'-SEE (2-BP-05.01)       |
| R-03   | ROLLER-SINGLE-2.5'-SEE (3-BP-05.01)       |
| R-04   | ROLLER-SINGLE-3.0'-SEE (4-BP-05.01)       |
| RD-01  | ROLLER-DOUBLE-1.5'-SEE (1-BP-05.02)       |
| RD-02  | ROLLER-DOUBLE-2.0'-SEE (2-BP-05.02)       |
| RD-03  | ROLLER-DOUBLE-2.5'-SEE (3-BP-05.02)       |
| RD-04  | ROLLER-DOUBLE-3.0'-SEE (4-BP-05.02)       |
| JD-03  | JUMP-DOUBLE-3.0' to 4.0'-SEE (1-BP-05.03) |
| JD-04  | JUMP-DOUBLE-4.0' to 5.0'-SEE (2-BP-05.03) |
| JT-03  | JUMP-TABLE-3.0' to 4.0'-SEE (3-BP-05.03)  |
| JT-04  | JUMP-TABLE-4.0' to 5.0'-SEE (4-BP-05.03)  |
| B-03   | BERM-3.0'-SEE (1-BP-05-04)                |
| B-04   | BERM-4.0'-SEE (2-BP-05-04)                |
| B-05   | BERM-5.0'-SEE (3-BP-05-04)                |
| B-06   | BERM-6.0'-SEE (4-BP-05-04)                |
| RL-00  | RETURN LINE-CHIP SEAL-(7-BP-06-03)        |

**FLOW LINES - NOTES**

1. THE LOCATIONS OF UNDERGROUND UTILITIES SHOWN ARE BASED ON THE SURVEY PROVIDED. THE CONTRACTOR SHALL NOTIFY THE STATE 811 DIG ALERT, PROPER LOCAL AUTHORITIES AND RESPECTIVE UTILITY COMPANIES TO CONFIRM THE LOCATION OF ALL EXISTING UTILITIES BEFORE COMMENCING WORK. ANY DAMAGE DUE TO FAILURE OF THE CONTRACTOR TO CONTACT THE PROPER AUTHORITIES SHALL BE BORNE BY THE CONTRACTOR.
2. CONTRACTOR(S) SHALL THOROUGHLY FAMILIARIZE THEMSELVES WITH ALL CONSTRUCTION DOCUMENTS AND SITE CONDITIONS PRIOR TO BIDDING AND PRIOR TO CONSTRUCTION.
3. ANY DISCREPANCIES BETWEEN DRAWINGS AND SITE CONDITIONS SHALL BE REPORTED IMMEDIATELY TO THE TRACK DESIGNER FOR CLARIFICATION AND RESOLUTION PRIOR TO BIDDING OR CONSTRUCTION.

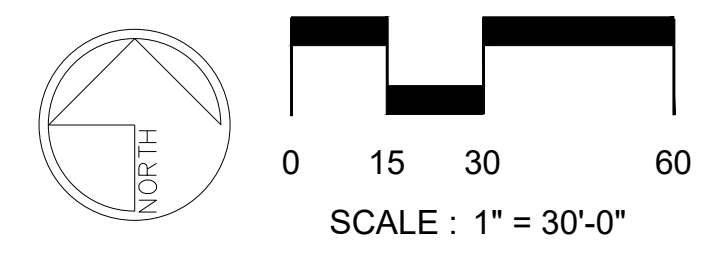

ISSUED SETS

| Date | Description |
|------|-------------|
|      |             |
|      |             |
|      |             |

REVISIONS

| No. | Date | Description |
|-----|------|-------------|
|     |      |             |
|     |      |             |
|     |      |             |

LANDSCAPE ARCHITECT  
**BENDER WELLS CLARK DESIGN**  
 830 N. ALAMO ST.  
 SAN ANTONIO, TEXAS 78215

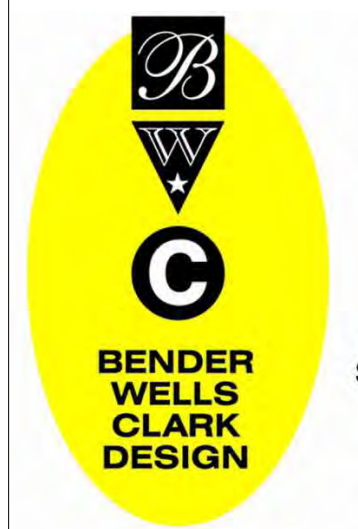

**Landscape Architecture**  
**Urban Design**  
**Planning**  
 830 North Alamo Street  
 San Antonio, Texas 78215  
 210-692-9221  
 www.bwcdesign.com

© 2023 Bender Wells Clark Design  
 All rights reserved. No part of this document may be reproduced or utilized in any form without prior written authorization of Bender Wells Clark Design.

**O. P. Schnabel Bike Park  
 Bike Park  
 2022 Bond Improvements**

**9700 Rochelle Road  
 San Antonio Tx 78240**

This drawing and the design were prepared specifically for this site and client and does not apply to any other projects. The reuse of this drawing for any other project is prohibited. Use of this set of drawings requires appropriate authorization from Bender Wells Clark Design.

LANDSCAPE ARCHITECT'S LICENSURE



Drawn By : MM/ MJ    Checked By : MM

SHEET TITLE & NUMBER:

FLOW LINES  
 REFERENCE PLAN

**BP-03.01**

Date: Jul 23, 2024, 12:35pm User ID: Mitch  
 File: C:\Users\Mitch\actionsportsdesign.com\PROJECTS - Documents\TX-San Antonio-OP Schnabel Bike Park-23-050-BP-04-Construction Documents\Sheet Files\BP-FLOW LINES-MATERIALS PLAN.dwg

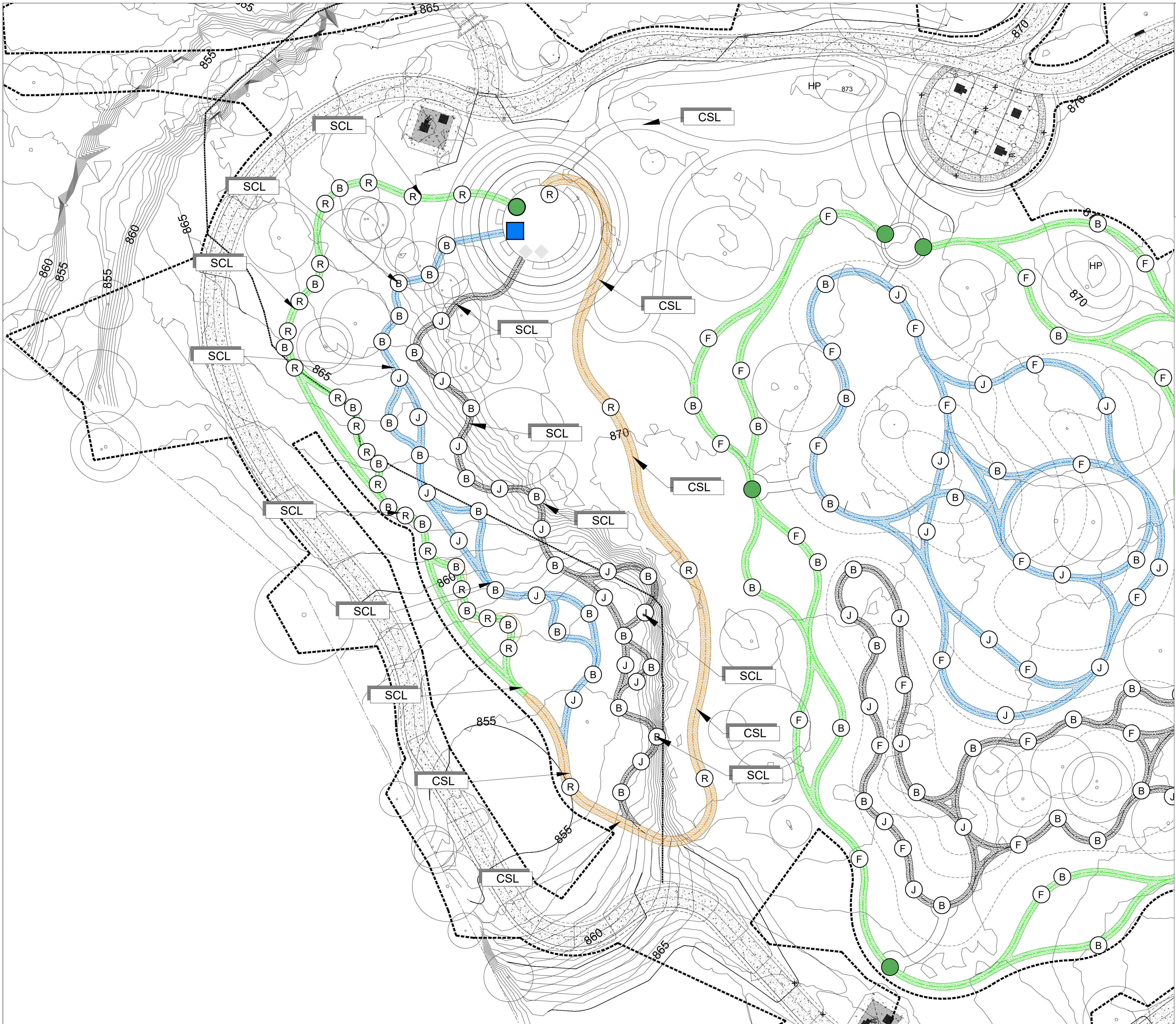

**FLOW LINES-REFERENCE PLAN**

**FLOW LINES MATERIALS LEGEND**

| SYMBOL | DESCRIPTION  |
|--------|--|
|        | SHOTCRETE LINE-ACRYLIC SURFACE- SEE (BP-05.05-1-9) |
|        | CHIP SEAL RETURN LINE-SEE (BP-06.03-7)             |

**FLOW LINES MATERIALS - NOTES**

1. THE LOCATIONS OF UNDERGROUND UTILITIES SHOWN ARE BASED ON THE SURVEY PROVIDED. THE CONTRACTOR SHALL NOTIFY THE STATE 811 DIG ALERT, PROPER LOCAL AUTHORITIES AND RESPECTIVE UTILITY COMPANIES TO CONFIRM THE LOCATION OF ALL EXISTING UTILITIES BEFORE COMMENCING WORK. ANY DAMAGE DUE TO FAILURE OF THE CONTRACTOR TO CONTACT THE PROPER AUTHORITIES SHALL BE BORNE BY THE CONTRACTOR.
2. CONTRACTOR(S) SHALL THOROUGHLY FAMILIARIZE THEMSELVES WITH ALL CONSTRUCTION DOCUMENTS AND SITE CONDITIONS PRIOR TO BIDDING AND PRIOR TO CONSTRUCTION.
3. ANY DISCREPANCIES BETWEEN DRAWINGS AND SITE CONDITIONS SHALL BE REPORTED IMMEDIATELY TO THE BIKE PARK DESIGNER FOR CLARIFICATION AND RESOLUTION PRIOR TO BIDDING OR CONSTRUCTION.

| ISSUED SETS |             |
|-------------|-------------|
| Date        | Description |
|             |             |
|             |             |
|             |             |
|             |             |
|             |             |

| REVISIONS |      |             |
|-----------|------|-------------|
| No.       | Date | Description |
|           |      |             |
|           |      |             |
|           |      |             |
|           |      |             |

LANDSCAPE ARCHITECT  
**BENDER WELLS CLARK DESIGN**  
 830 N. ALAMO ST.  
 SAN ANTONIO, TEXAS 78215

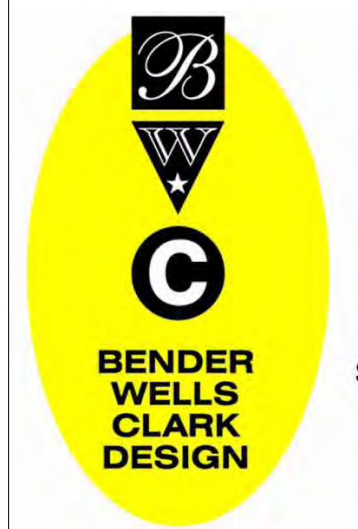

**Landscape Architecture**  
**Urban Design**  
**Planning**

830 North Alamo Street  
 San Antonio, Texas 78215

210-692-9221  
 www.bwcdesign.com

© 2023 Bender Wells Clark Design  
 All rights reserved. No part of this document may be reproduced or utilized in any form without prior written authorization of Bender Wells Clark Design.

**O. P. Schnabel Bike Park  
 Bike Park  
 2022 Bond Improvements**

**9700 Rochelle Road  
 San Antonio Tx 78240**

This drawing and the design were prepared specifically for this site and client and does not apply to any other projects. The reuse of this drawing for any other project is prohibited. Use of this set of drawings requires appropriate authorization from Bender Wells Clark Design.

LANDSCAPE ARCHITECT'S LICENSURE



Drawn By : MM/ MJ    Checked By : MM

SHEET TITLE & NUMBER:  
 FLOW LINES MATERIALS PLAN

**BP-03.02**

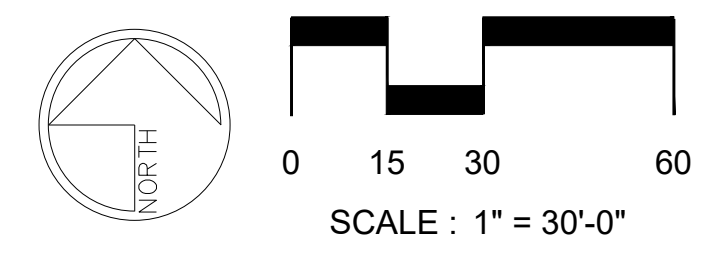

Date: Jul 23, 2024, 12:40pm User ID: Mitch  
 File: C:\Users\Mitch\actionsportsdesign.com\PROJECTS - Documents\TX-San Antonio-OP Schnabel Bike Park-23-050-BP-04-Construction Documents\TX-San Antonio-OP Schnabel Bike Park-Skills Course-REFERENCE PLAN.dwg

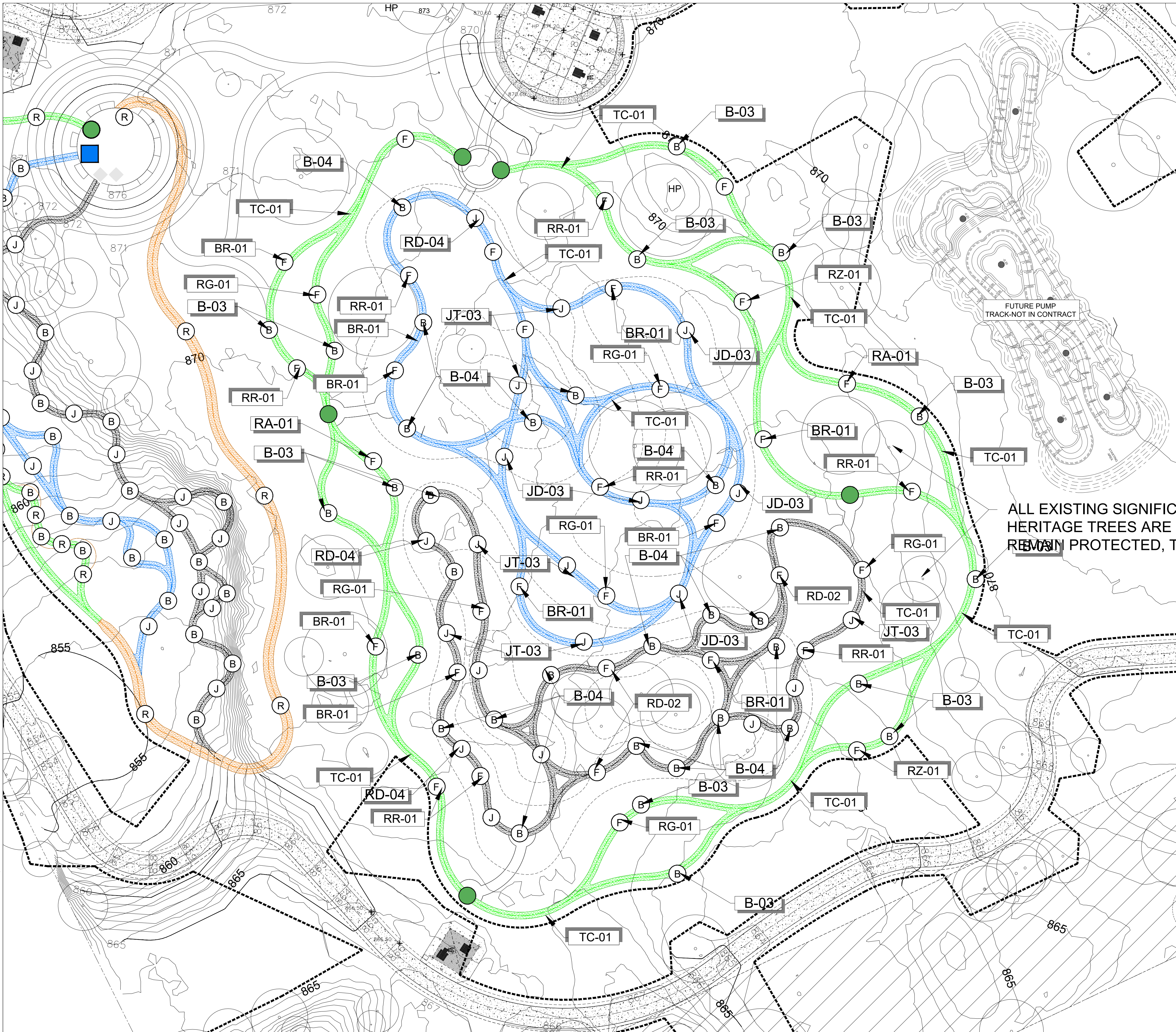

**SKILLS COURSE-REFERENCE PLAN**

**SKILLS COURSE FEATURE LEGEND**

| SYMBOL | DESCRIPTION                                   |
|--------|---|
| RD-01  | ROCK DROP-1.5'- SEE (1-BP-06.01)              |
| RD-02  | ROCK DROP-2.0'-SEE (2-BP-06.01)               |
| RZ-01  | ROCK ZIG ZAG-SEE (2-BP-06.01)                 |
| RR-01  | ROCK ROLLER 2.0'-SEE (3-BP-06.01)             |
| BR-01  | BOULDER RIDGE-1.5'-SEE (4-BP-06.01)           |
| RG-01  | ROCK GARDEN-DRAINAGE-SEE (5-BP-06.01)         |
| RA-01  | ROCK ARMORING-TYPE 2-SEE (2-BP-06.04)         |
| BP-01  | BOULDER PLACEMENT-2.0'-SEE (6-BP-06.01)       |
| RD-04  | ROLLER-DOUBLE-3.0'-SEE (4-BP-05.02)           |
| JD-03  | JUMP-DOUBLE-3.0' to 4.0'-SEE (1-BP-05.03)     |
| JD-04  | JUMP-DOUBLE-4.0' to 5.0'-SEE (2-BP-05.03)     |
| JT-03  | JUMP-TABLE-3.0' to 4.0'-SEE (3-BP-05.03)      |
| JT-04  | JUMP-TABLE-4.0' to 5.0'-SEE (4-BP-05.03)      |
| B-03   | BERM-3.0'-CHIP SEAL-SEE (3-BP-06.02)          |
| B-04   | BERM-4.0'-CHIP SEAL-SEE (3-BP-06.02)          |
| TC-01  | CHIP SEAL TRAIL CONSTRUCTION-SEE (7-BP-06.03) |

**SKILLS COURSE - NOTES**

1. THE LOCATIONS OF UNDERGROUND UTILITIES SHOWN ARE BASED ON THE SURVEY PROVIDED. THE CONTRACTOR SHALL NOTIFY THE STATE 811 DIG ALERT, PROPER LOCAL AUTHORITIES AND RESPECTIVE UTILITY COMPANIES TO CONFIRM THE LOCATION OF ALL EXISTING UTILITIES BEFORE COMMENCING WORK. ANY DAMAGE DUE TO FAILURE OF THE CONTRACTOR TO CONTACT THE PROPER AUTHORITIES SHALL BE BORNE BY THE CONTRACTOR.
2. CONTRACTOR(S) SHALL THOROUGHLY FAMILIARIZE THEMSELVES WITH ALL CONSTRUCTION DOCUMENTS AND SITE CONDITIONS PRIOR TO BIDDING AND PRIOR TO CONSTRUCTION.
3. ANY DISCREPANCIES BETWEEN DRAWINGS AND SITE CONDITIONS SHALL BE REPORTED IMMEDIATELY TO THE TRACK DESIGNER FOR CLARIFICATION AND RESOLUTION PRIOR TO BIDDING OR CONSTRUCTION.

ALL EXISTING SIGNIFICANT HERITAGE TREES ARE TO REMAIN PROTECTED, THE

ISSUED SETS

| Date | Description |
|------|-------------|
|      |             |
|      |             |
|      |             |

REVISIONS

| No. | Date | Description |
|-----|------|-------------|
|     |      |             |
|     |      |             |
|     |      |             |

LANDSCAPE ARCHITECT  
**BENDER WELLS CLARK DESIGN**  
 830 N. ALAMO ST.  
 SAN ANTONIO, TEXAS 78215



© 2023 Bender Wells Clark Design  
 All rights reserved. No part of this document may be reproduced or utilized in any form without prior written authorization of Bender Wells Clark Design.

**O. P. Schnabel Bike Park**  
**Bike Park**  
**2022 Bond Improvements**

9700 Rochelle Road  
 San Antonio Tx 78240

This drawing and the design were prepared specifically for this site and client and does not apply to any other projects. The reuse of this drawing for any other project is prohibited. Use of this set of drawings requires appropriate authorization from Bender Wells Clark Design.

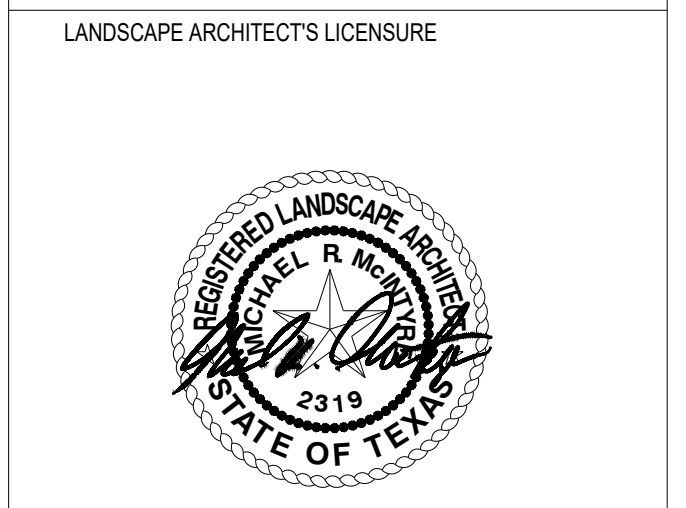

Drawn By : MM/ MJ    Checked By : MM

SHEET TITLE & NUMBER:  
 SKILLS COURSE  
 REFERENCE PLAN

**BP-04.01**

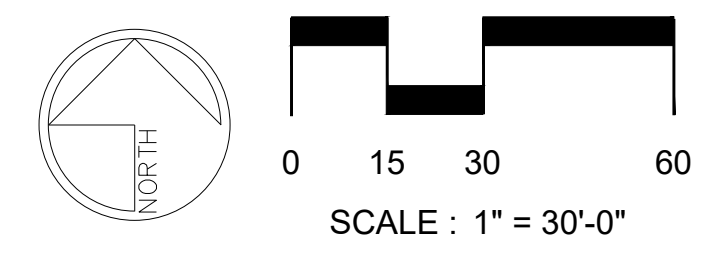

Date: Jul 23, 2024, 12:41pm User ID: Mitch  
 File: C:\Users\Mitch\actionsportsdesign.com\PROJECTS - Documents\TX-San Antonio-OP Schnabel Bike Park-23-050-BP-04-Construction Documents\Sheet Files\BP-SKILLS COURSE-MATERIALS PLAN.dwg

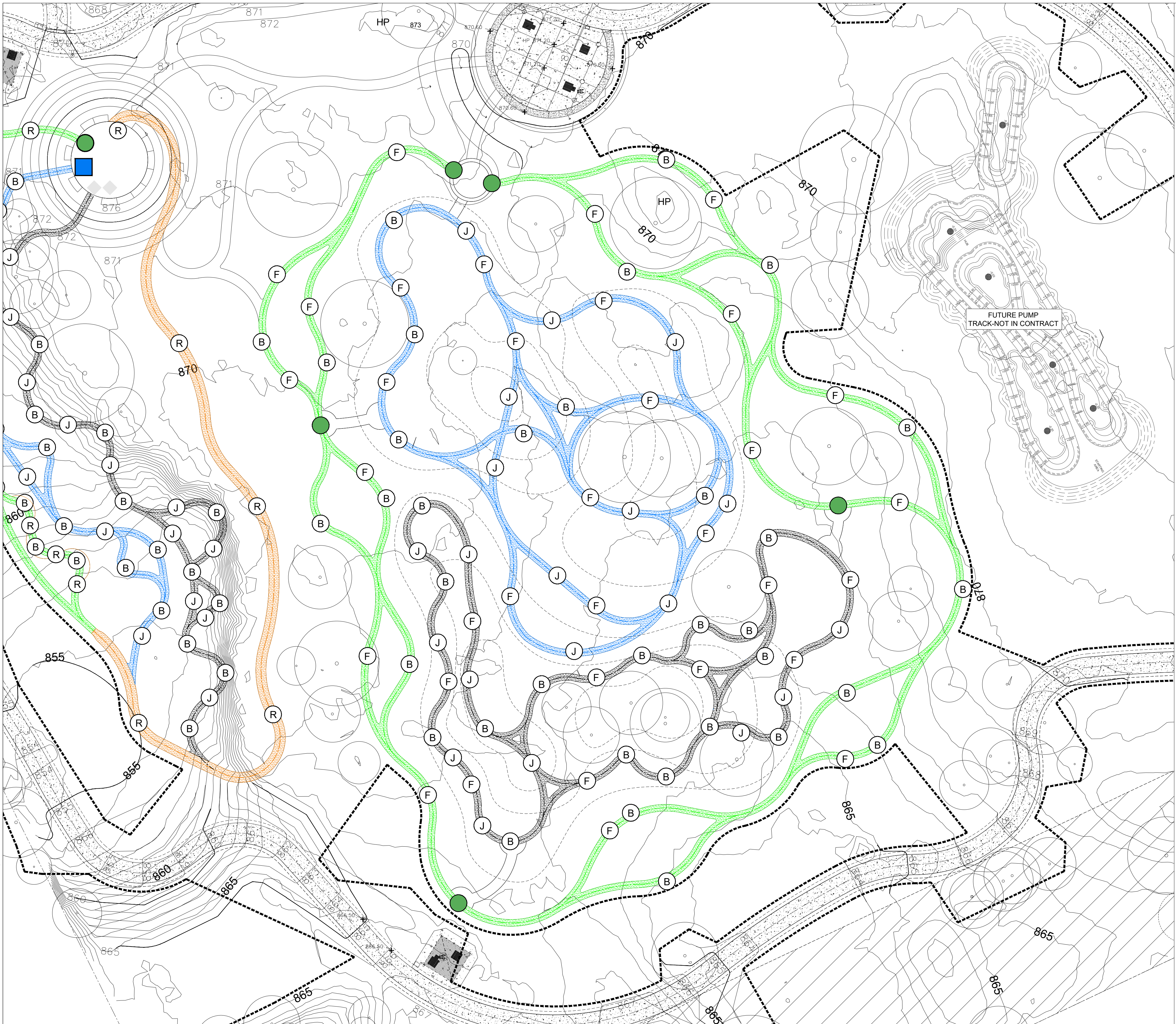

**FLOW LINES-REFERENCE PLAN**

**SKILLS COURSE MATERIALS - LEGEND**

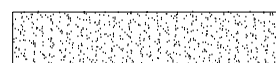
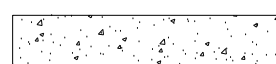
-  CHIP SEAL TRAIL CONSTRUCTION  
SEE (7-BP-06.03)
-  POURED IN PLACE CONCRETE  
SEE (6-BP-05.05)

**SKILLS COURSE MATERIALS - NOTES**

1. THE LOCATIONS OF UNDERGROUND UTILITIES SHOWN ARE BASED ON THE SURVEY PROVIDED. THE CONTRACTOR SHALL NOTIFY THE STATE 811 DIG ALERT, PROPER LOCAL AUTHORITIES AND RESPECTIVE UTILITY COMPANIES TO CONFIRM THE LOCATION OF ALL EXISTING UTILITIES BEFORE COMMENCING WORK. ANY DAMAGE DUE TO FAILURE OF THE CONTRACTOR TO CONTACT THE PROPER AUTHORITIES SHALL BE BORNE BY THE CONTRACTOR.
2. CONTRACTOR(S) SHALL THOROUGHLY FAMILIARIZE THEMSELVES WITH ALL CONSTRUCTION DOCUMENTS AND SITE CONDITIONS PRIOR TO BIDDING AND PRIOR TO CONSTRUCTION.
3. ANY DISCREPANCIES BETWEEN DRAWINGS AND SITE CONDITIONS SHALL BE REPORTED IMMEDIATELY TO THE BIKE PARK DESIGNER FOR CLARIFICATION AND RESOLUTION PRIOR TO BIDDING OR CONSTRUCTION.

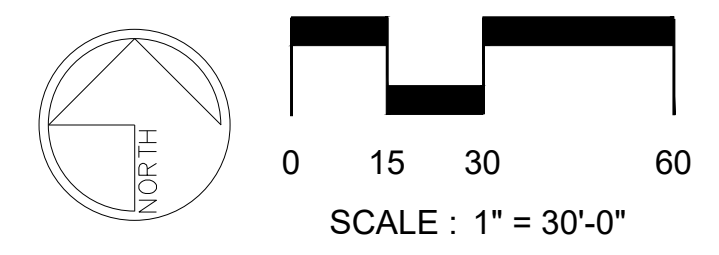

**ISSUED SETS**

| Date | Description |
|------|-------------|
|      |             |
|      |             |
|      |             |
|      |             |
|      |             |

**REVISIONS**

| No. | Date | Description |
|-----|------|-------------|
|     |      |             |
|     |      |             |
|     |      |             |
|     |      |             |

LANDSCAPE ARCHITECT  
**BENDER WELLS CLARK DESIGN**  
 830 N. ALAMO ST.  
 SAN ANTONIO, TEXAS 78215

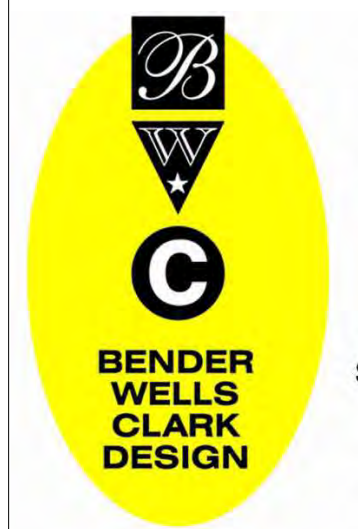

**Landscape Architecture**  
**Urban Design**  
**Planning**

830 North Alamo Street  
 San Antonio, Texas 78215

210-692-9221  
 www.bwcdesign.com

© 2023 Bender Wells Clark Design  
 All rights reserved. No part of this document may be reproduced or utilized in any form without prior written authorization of Bender Wells Clark Design.

**O. P. Schnabel Bike Park  
 Bike Park  
 2022 Bond Improvements**

**9700 Rochelle Road  
 San Antonio Tx 78240**

This drawing and the design were prepared specifically for this site and client and does not apply to any other projects. The reuse of this drawing for any other project is prohibited. Use of this set of drawings requires appropriate authorization from Bender Wells Clark Design.

LANDSCAPE ARCHITECT'S LICENSURE



Drawn By : MM/ MJ    Checked By : MM

**SHEET TITLE & NUMBER:**

SKILLS COURSE MATERIALS PLAN

**BP-04.02**

Date: Jul 23, 2024, 12:44pm User ID: Mitch  
 File: C:\Users\Mitch\actionsportsdesign.com\PROJECTS - Documents\TX-San Antonio-OP Schnabel Bike Park-23-050-BP-04-Construction Documents\Sheet Files\BP-SKILLS COURSE-LAYOUT PLAN.dwg

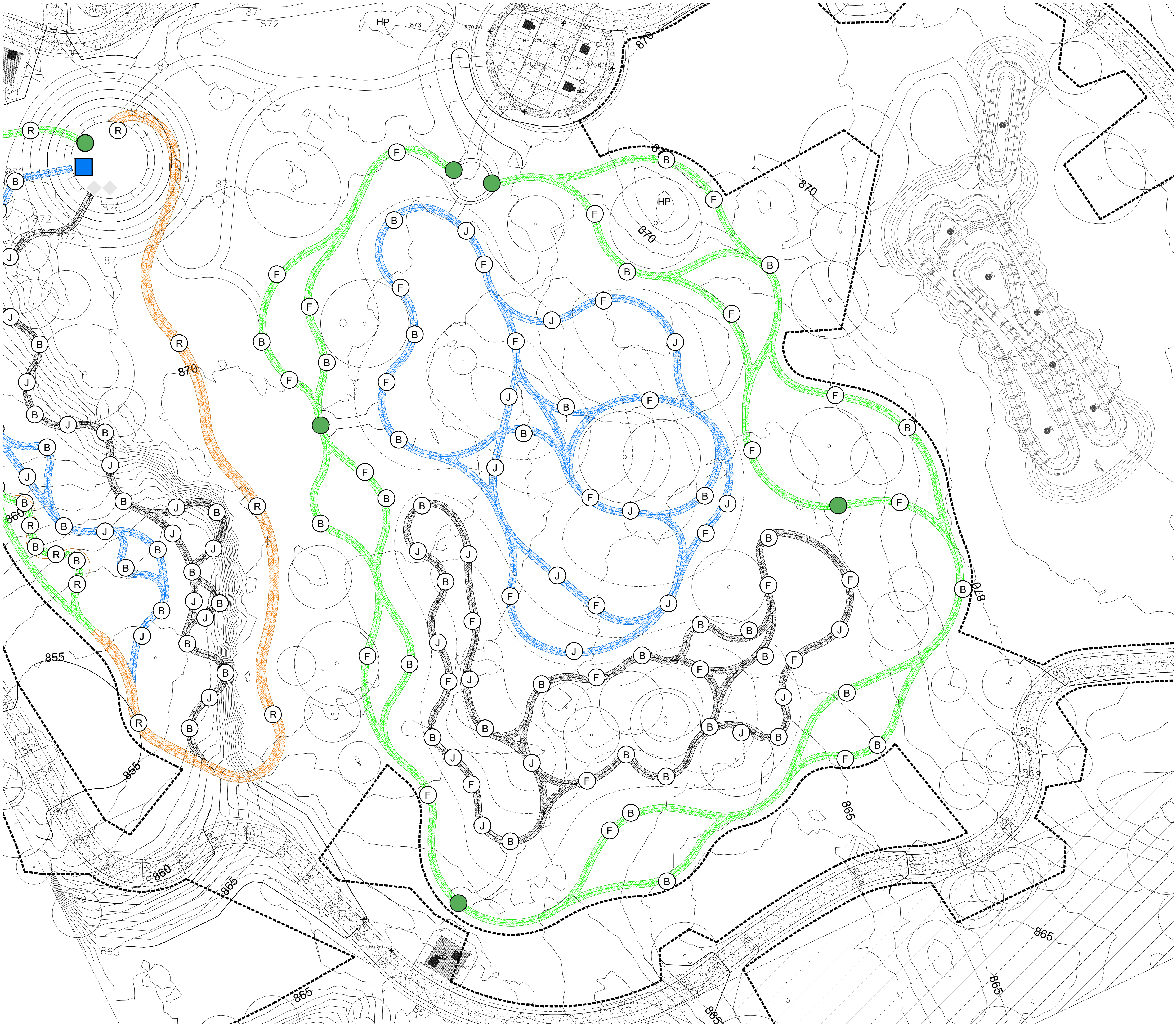

**SKILLS COURSE-LAYOUT PLAN**

**SKILLS COURSE LAYOUT - NOTES**

1. COORDINATE VALUES SHOWN ARE INTENDED FOR HORIZONTAL POSITIONING AND DIMENSION CLARIFICATION ONLY. ALL POINTS SET IN THE FIELD FROM THESE VALUES SHALL FIRST BE CHECKED BY THE CONTRACTOR TO ENSURE THAT THE LOCATION IS CONSISTENT WITH THE DIMENSIONS AND GRAPHIC LOCATIONS SHOWN ON THE APPROVED CONSTRUCTION PLANS. IN THE CASE OF A DISCREPANCY WITH ANY COORDINATE VALUE SHOWN, THE CONTRACTOR SHALL BE RESPONSIBLE TO NOTIFY THE CITY PRIOR TO COMMENCING ANY CONSTRUCTION ACTIVITY THAT MAY BE AFFECTED.
2. ALL COORDINATES SHOWN AT THE BOTTOM OF ALL BANKS/ TRANSITIONS NEED TO BE CHECKED AGAINST THE CROSS SECTIONS FOR ACCURACY.
3. BECAUSE OF THE SCALE OF THIS DRAWING AND PROXIMITY OF FEATURES TO EACH OTHER, THE LOCATION OF SOME OR THE POINTS MAY BE OBSCURED. REFER TO THE LAYOUT DATA FOR THE ACTUAL LOCATIONS FOR ALL POINTS.
4. CONTRACTOR TO BE RESPONSIBLE FOR SURVEY WORK.

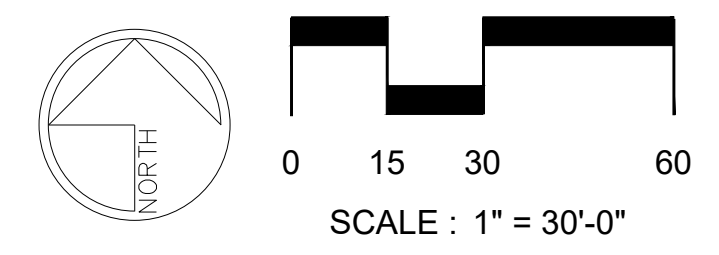

| ISSUED SETS |             |
|-------------|-------------|
| Date        | Description |
|             |             |
|             |             |
|             |             |
|             |             |
|             |             |

| REVISIONS |      |             |
|-----------|------|-------------|
| No.       | Date | Description |
|           |      |             |
|           |      |             |
|           |      |             |
|           |      |             |

LANDSCAPE ARCHITECT  
**BENDER WELLS CLARK DESIGN**  
 830 N. ALAMO ST.  
 SAN ANTONIO, TEXAS 78215

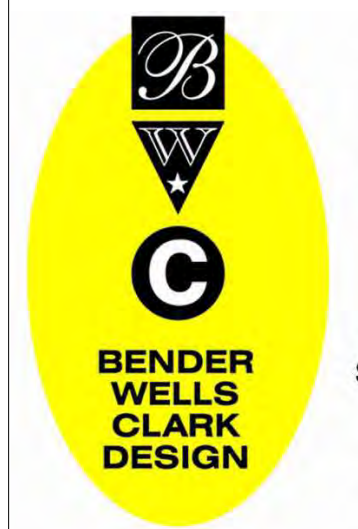

**Landscape Architecture**  
**Urban Design**  
**Planning**  
 830 North Alamo Street  
 San Antonio, Texas 78215  
 210-692-9221  
 www.bwcdesign.com

© 2023 Bender Wells Clark Design  
 All rights reserved. No part of this document may be reproduced or utilized in any form without prior written authorization of Bender Wells Clark Design.

**O. P. Schnabel Bike Park  
 Bike Park  
 2022 Bond Improvements**

**9700 Rochelle Road  
 San Antonio Tx 78240**

This drawing and the design were prepared specifically for this site and client and does not apply to any other projects. The reuse of this drawing for any other project is prohibited. Use of this set of drawings requires appropriate authorization from Bender Wells Clark Design.

LANDSCAPE ARCHITECT'S LICENSURE



Drawn By : MM/ MJ    Checked By : MM

SHEET TITLE & NUMBER:  
 SKILLS COURSE  
 LAYOUT PLAN

**BP-04.04**

Date: Jul 22, 2024, 10:55am User ID: Mitch  
 File: C:\Users\Mitch\actionsportsdesign.com\PROJECTS - Documents\TX-San Antonio-OP Schnabel Bike Park-23-050-BP-04-Construction Documents\Sheet Files\BP-FLOW LINES-DETAILS.dwg

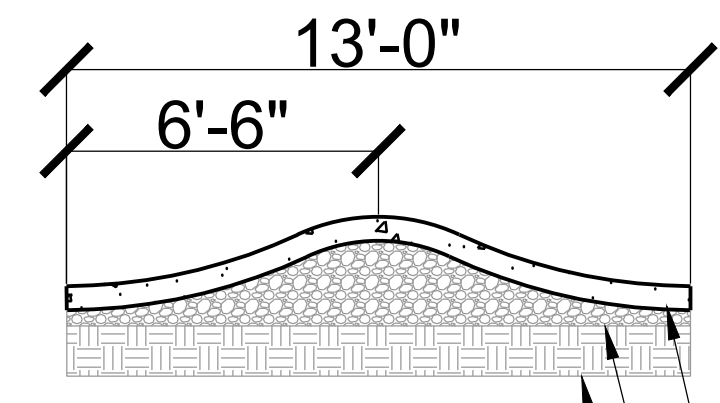
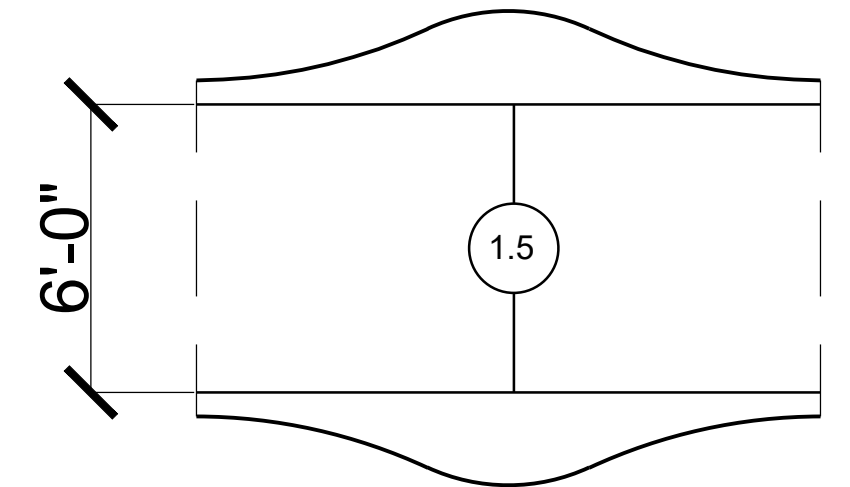

- ① 6" THK. SHOTCRETE ROLLER
- ② 4" DENSE GRADED CRUSHED STONE.
- ③ COMPACTED SUBGRADE—REFER TO SPECIFICATIONS

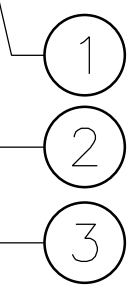

**1 ROLLER-SINGLE-1.5'**

SCALE  
N.T.S.

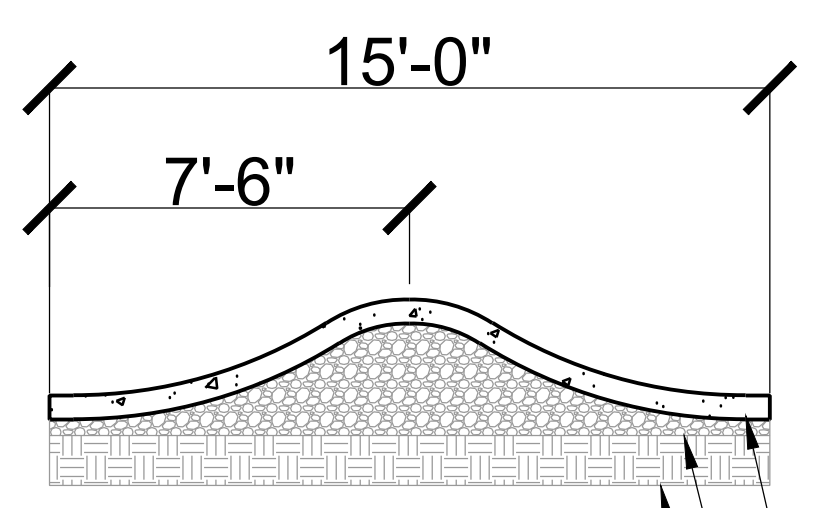
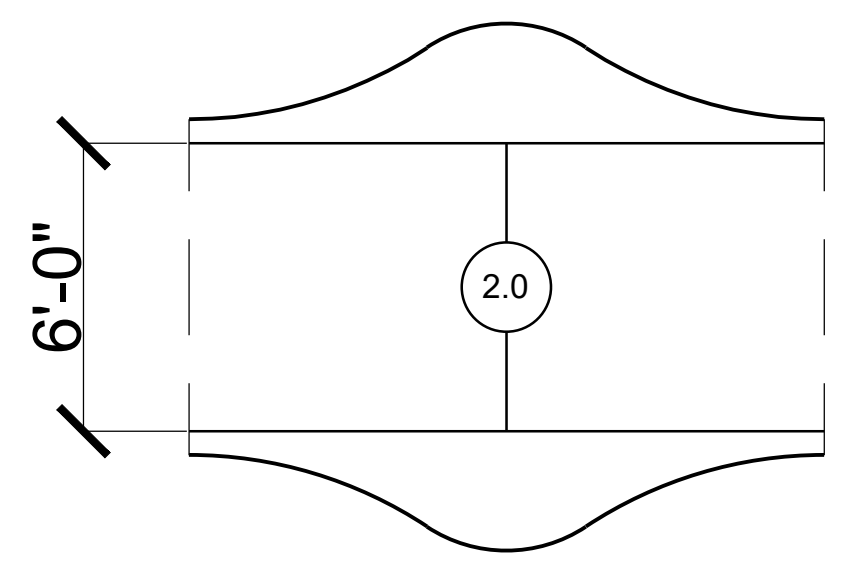

- ① 6" THK. SHOTCRETE ROLLER
- ② 4" DENSE GRADED CRUSHED STONE.
- ③ COMPACTED SUBGRADE—REFER TO SPECIFICATIONS

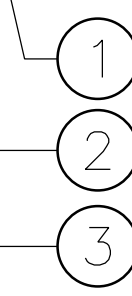

**2 ROLLER-SINGLE-2.0'**

SCALE  
N.T.S.

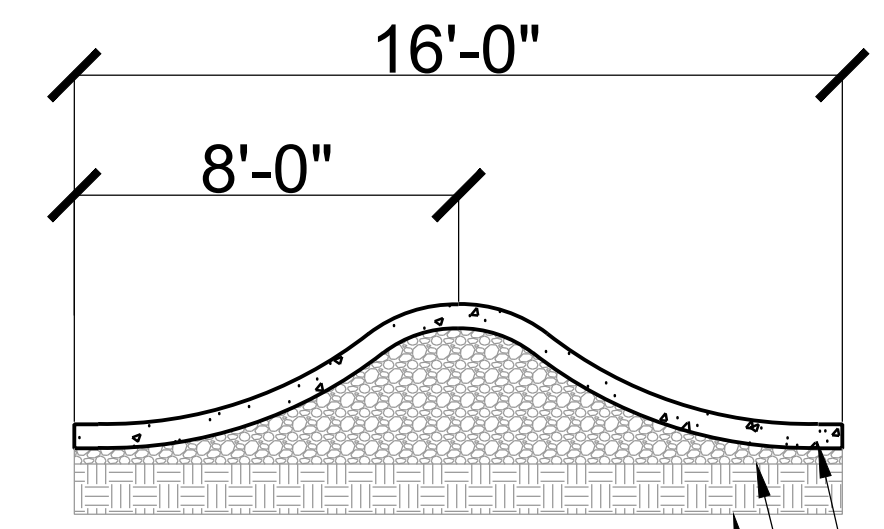
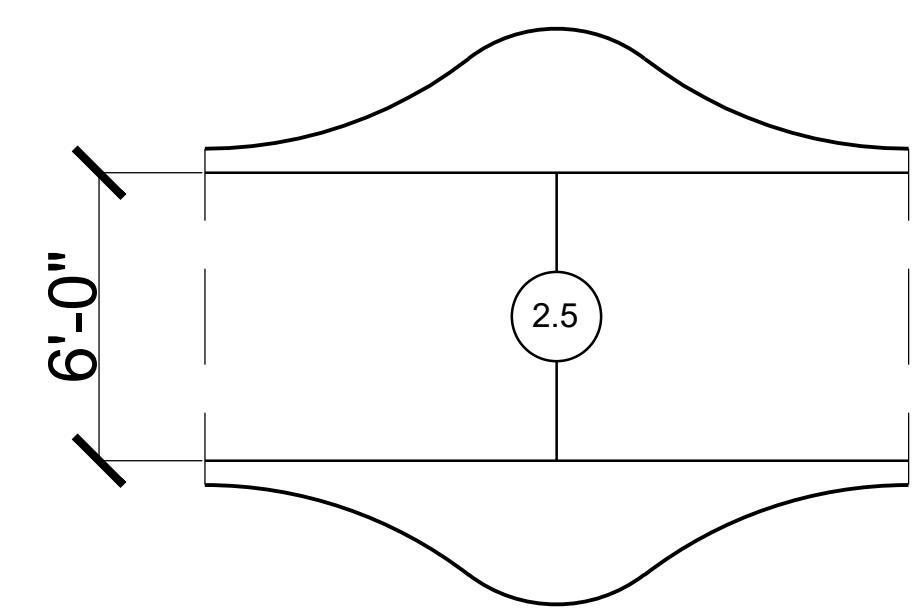

- ① 6" THK. SHOTCRETE ROLLER
- ② 4" DENSE GRADED CRUSHED STONE.
- ③ COMPACTED SUBGRADE—REFER TO SPECIFICATIONS

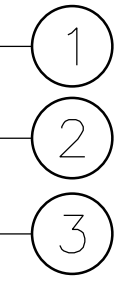

**3 ROLLER-SINGLE-2.5'**

SCALE  
N.T.S.

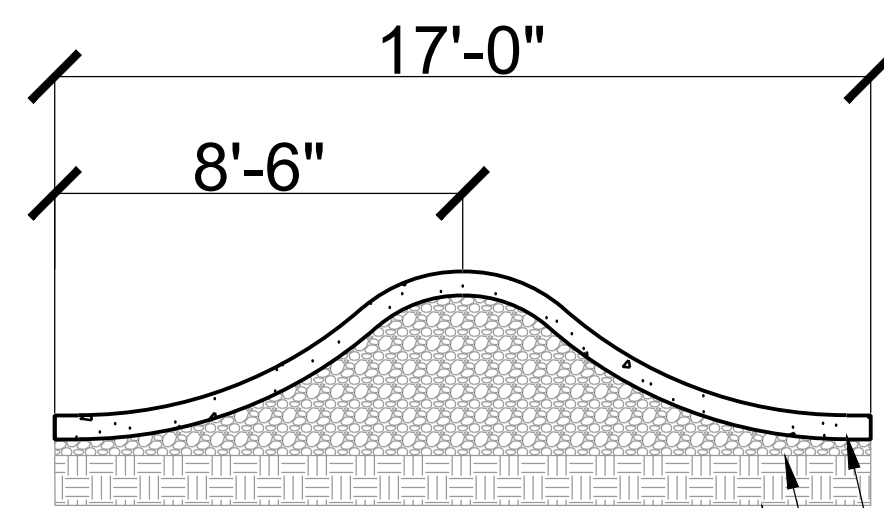
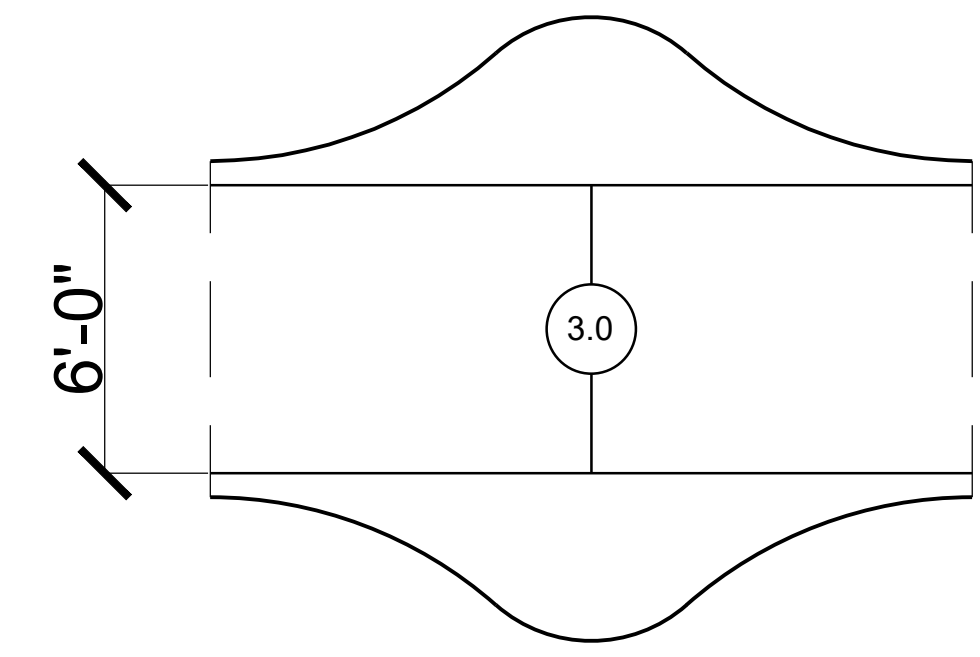

- ① 6" THK. SHOTCRETE ROLLER
- ② 4" DENSE GRADED CRUSHED STONE.
- ③ COMPACTED SUBGRADE—REFER TO SPECIFICATIONS

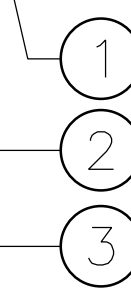

**4 ROLLER-SINGLE-3.0'**

SCALE  
N.T.S.

| ISSUED SETS |                              |
|-------------|------------------------------|
| Date        | Description                  |
| 01/05/2024  | DD SUBMITTAL For Review Only |
| 01/31/2024  | 30% CONSTRUCTION DOCUMENTS   |
| 05/24/2024  | 95% CONSTRUCTION DOCUMENTS   |

| REVISIONS |      |             |
|-----------|------|-------------|
| No.       | Date | Description |
|           |      |             |
|           |      |             |

LANDSCAPE ARCHITECT  
**BENDER WELLS CLARK DESIGN**  
 830 N. ALAMO ST.  
 SAN ANTONIO, TEXAS 78215

**Landscape Architecture**  
**Urban Design**  
**Planning**

830 North Alamo Street  
 San Antonio, Texas 78215  
 210-692-9221  
 www.bwcdesign.com

© 2023 Bender Wells Clark Design  
 All rights reserved. No part of this document may be reproduced or utilized in any form without prior written authorization of Bender Wells Clark Design.

**O. P. Schnabel Bike Park**  
**Bike Park**  
**2022 Bond Improvements**

**9700 Rochelle Road**  
**San Antonio Tx 78240**

This drawing and the design work represented herein are the property of Bender Wells Clark Design. No part of this drawing may be reproduced or used in any other project without the prior written authorization of Bender Wells Clark Design.

LANDSCAPE ARCHITECT'S LICENSURE

Drawn By : MM/ MJ    Checked By : MM

SHEET TITLE & NUMBER:  
 FLOW LINE DETAILS

**BP-05.01**

Date: Jul 22, 2024, 10:54am User ID: Mitch  
 File: C:\Users\Mitch\actionsportsdesign.com\PROJECTS - Documents\TX-San Antonio-OP Schnabel Bike Park-23-050-BP-04-Construction Documents\Sheet Files\BP-FLOW LINES-DETAILS.dwg

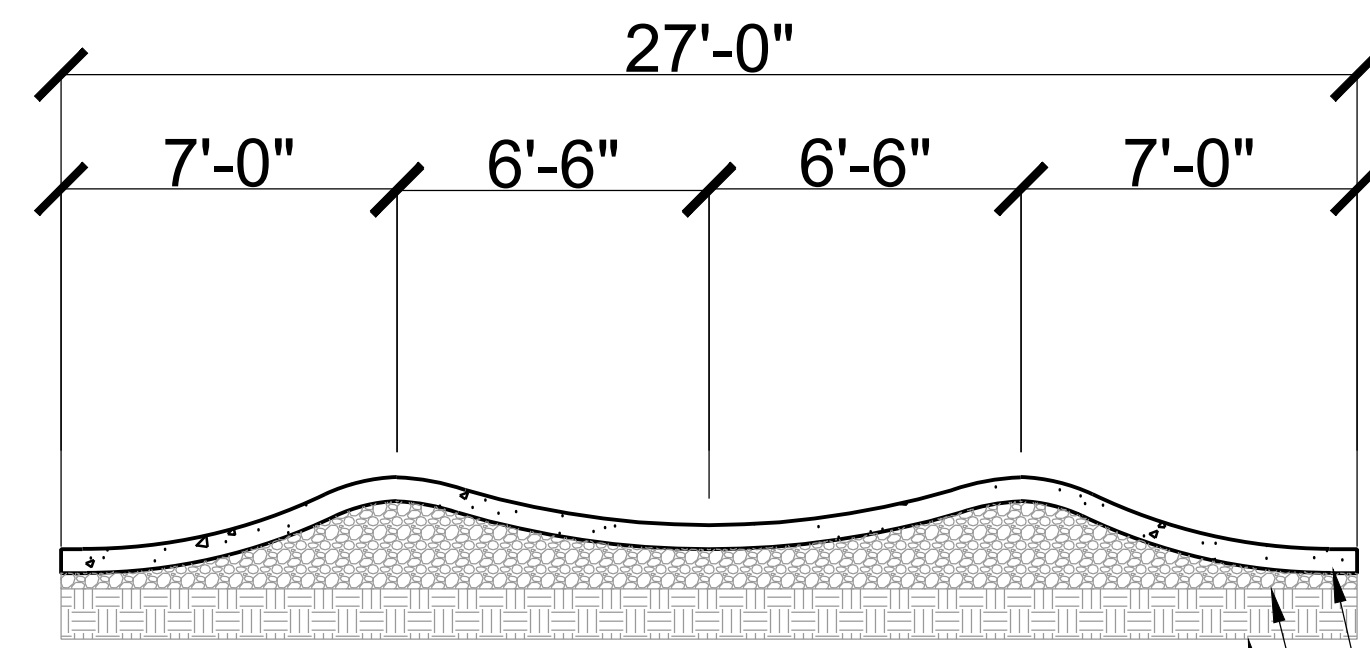
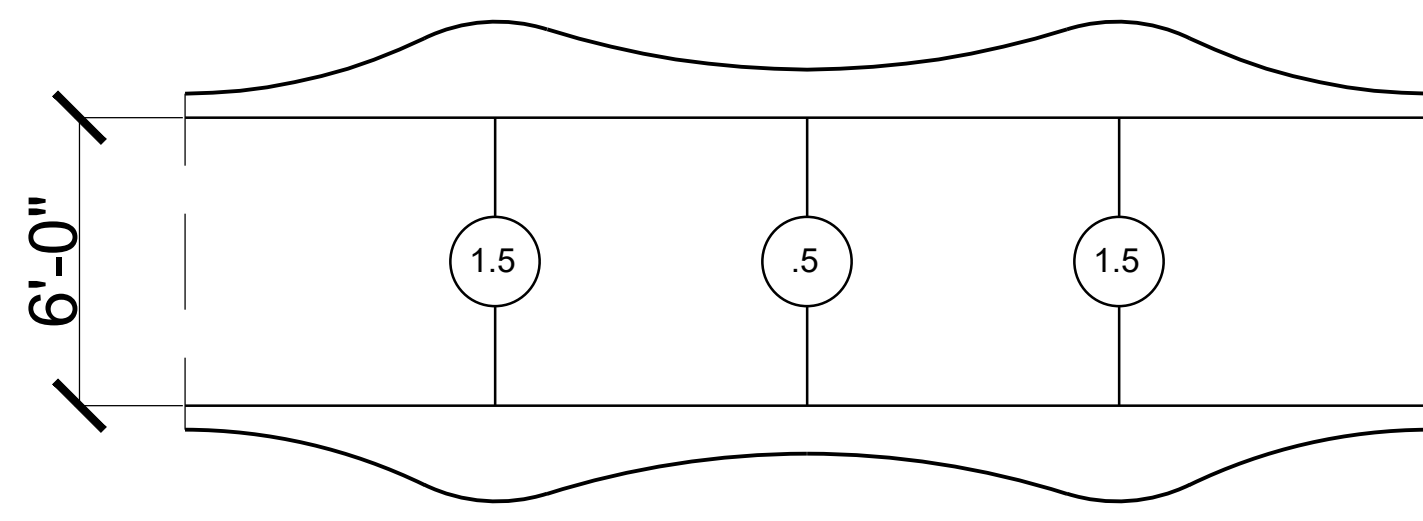

- ① 6" THK. SHOTCRETE ROLLER
- ② 4" DENSE GRADED CRUSHED STONE.
- ③ COMPACTED SUBGRADE- REFER TO SPECIFICATIONS

**1 ROLLER-DOUBLE-1.5'**

SCALE  
N.T.S.

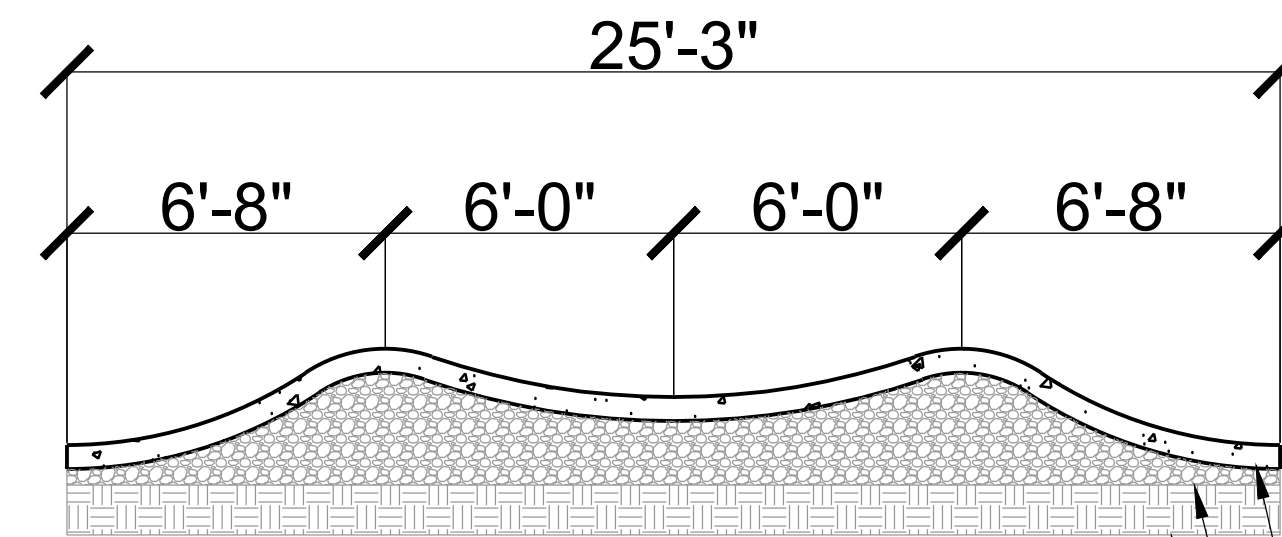
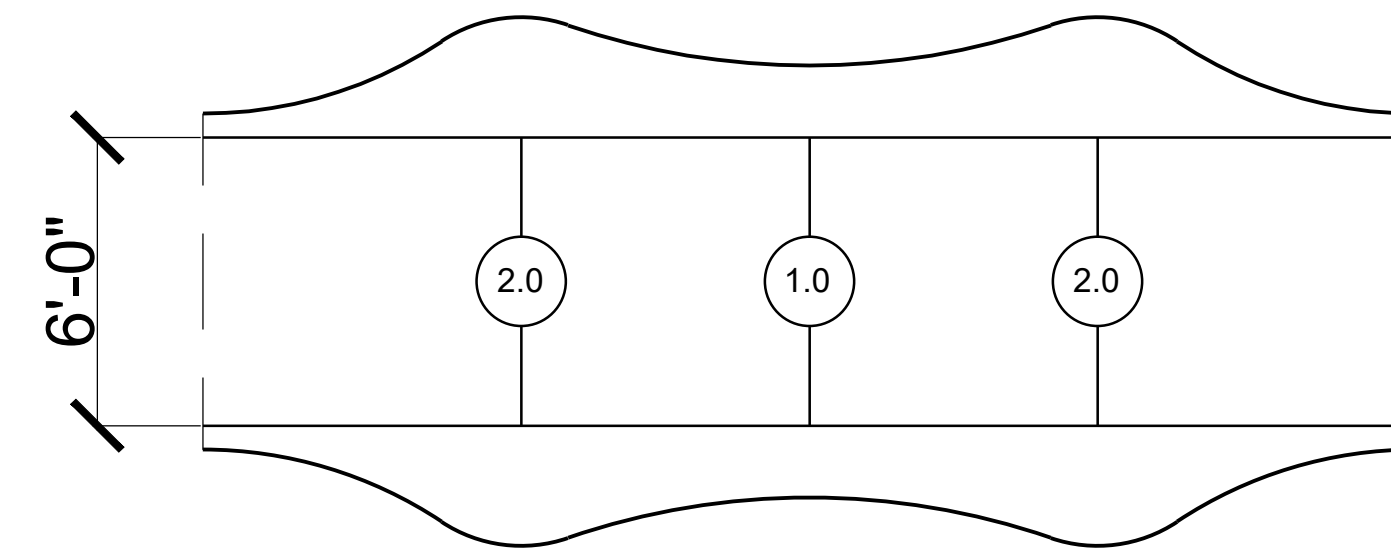

- ① 6" THK. SHOTCRETE ROLLER
- ② 4" DENSE GRADED CRUSHED STONE.
- ③ COMPACTED SUBGRADE- REFER TO SPECIFICATIONS

**2 ROLLER-DOUBLE-2.0'**

SCALE  
N.T.S.

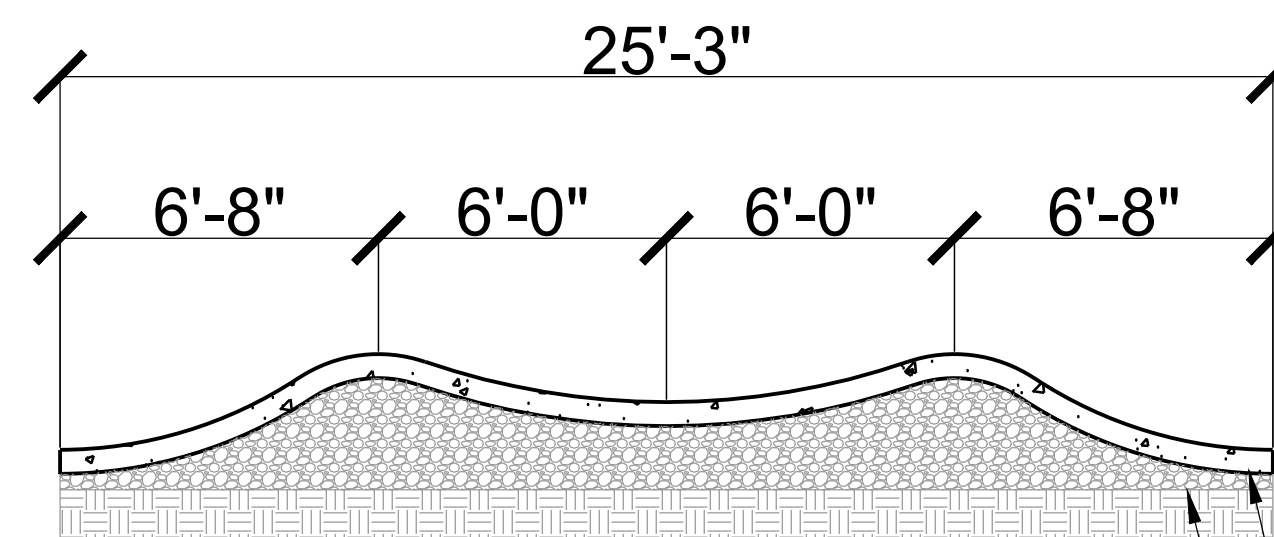
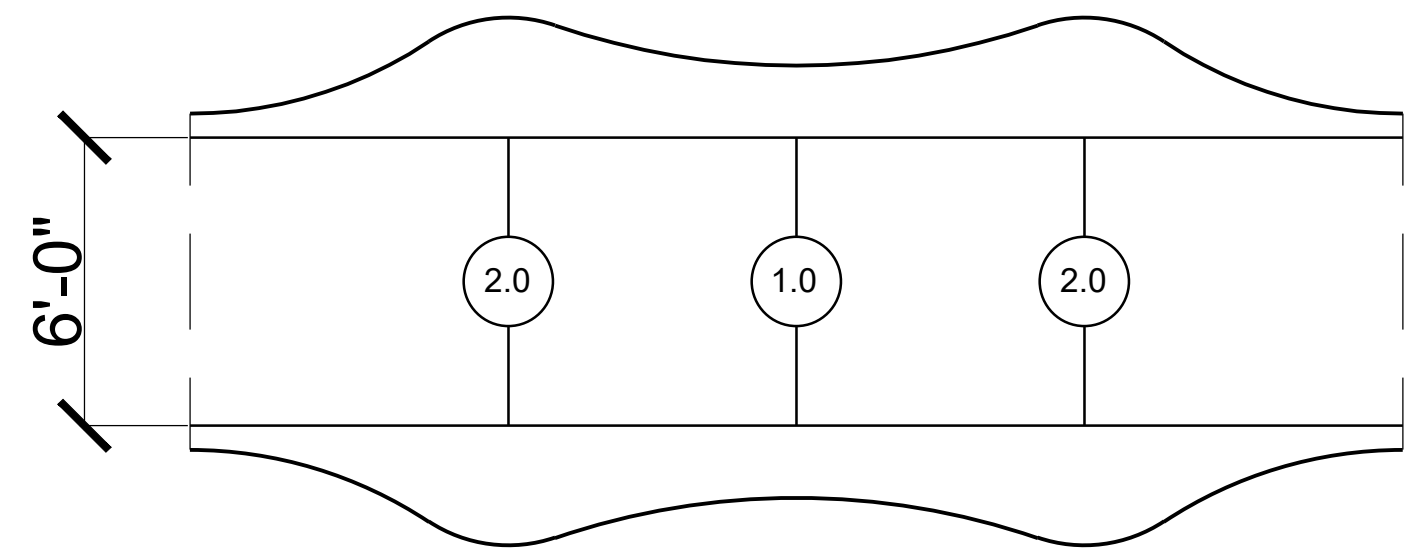

- ① 6" THK. SHOTCRETE ROLLER
- ② 4" DENSE GRADED CRUSHED STONE.
- ③ COMPACTED SUBGRADE- REFER TO SPECIFICATIONS

**3 ROLLER-DOUBLE-2.5'**

SCALE  
N.T.S.

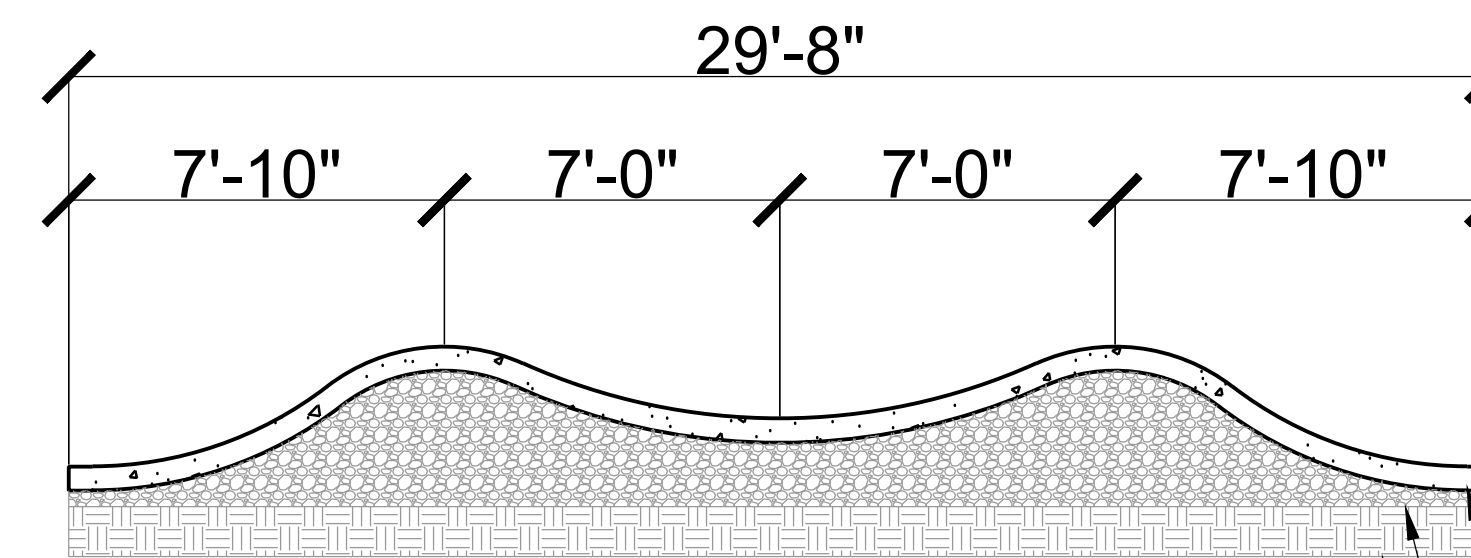
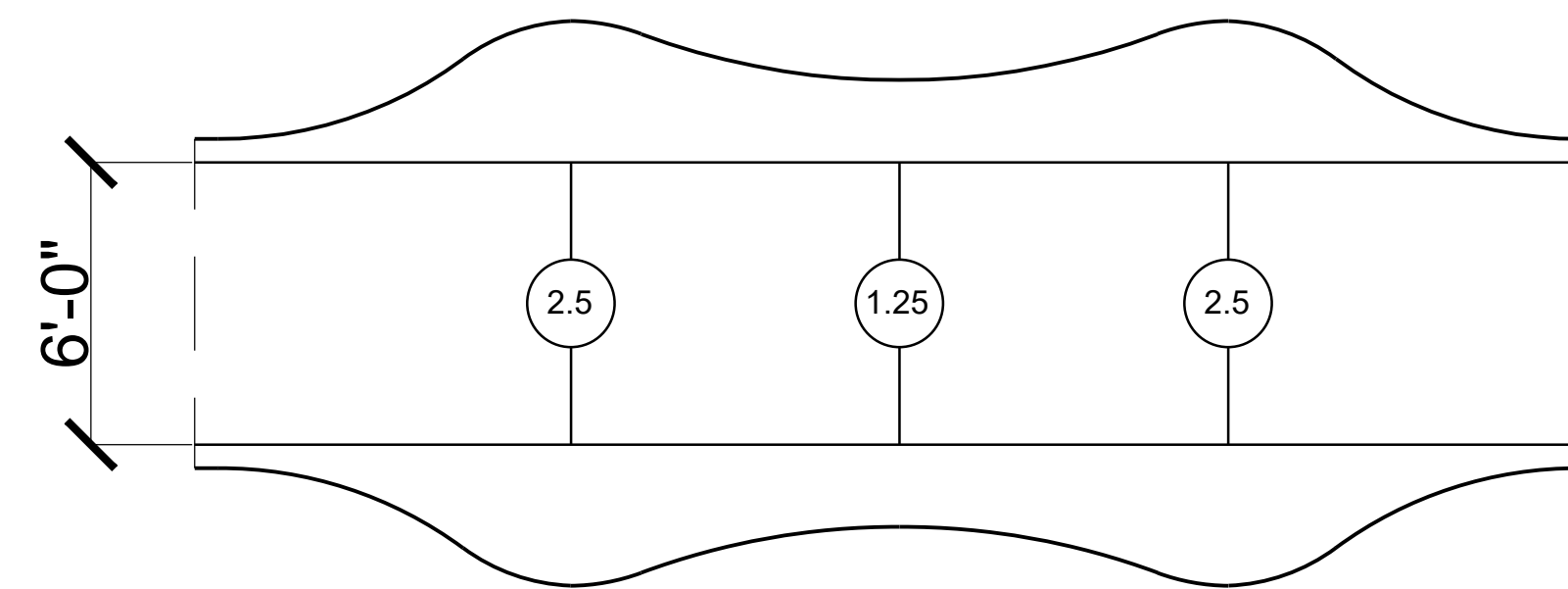

- ① 6" THK. SHOTCRETE ROLLER
- ② 4" DENSE GRADED CRUSHED STONE.
- ③ COMPACTED SUBGRADE- REFER TO SPECIFICATIONS

**4 ROLLER-DOUBLE-3.0'**

SCALE  
N.T.S.

| ISSUED SETS |                              |
|-------------|------------------------------|
| Date        | Description                  |
| 01/05/2024  | DD SUBMITTAL For Review Only |
| 01/31/2024  | 30% CONSTRUCTION DOCUMENTS   |
| 05/24/2024  | 95% CONSTRUCTION DOCUMENTS   |

| REVISIONS |      |             |
|-----------|------|-------------|
| No.       | Date | Description |
|           |      |             |
|           |      |             |

LANDSCAPE ARCHITECT  
 BENDER WELLS CLARK DESIGN  
 830 N. ALAMO ST.  
 SAN ANTONIO, TEXAS 78215

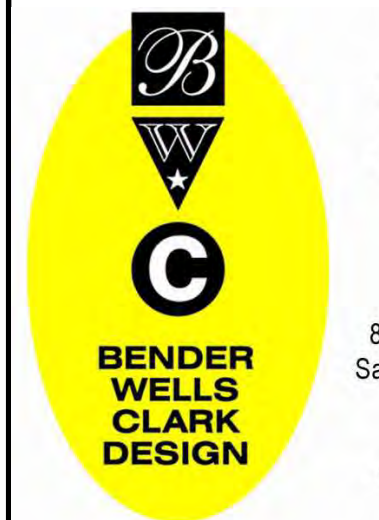

**Landscape Architecture**  
**Urban Design**  
**Planning**  
 830 North Alamo Street  
 San Antonio, Texas 78215  
 210-692-9221  
 www.bwcdesign.com

© 2023 Bender Wells Clark Design  
 All rights reserved. No part of this document may be reproduced or utilized in any form without prior written authorization of Bender Wells Clark Design.

**O. P. Schnabel Bike Park  
 Bike Park  
 2022 Bond Improvements**

**9700 Rochelle Road  
 San Antonio Tx 78240**

This drawing and the design was prepared specifically for this site and client and does not apply to any other projects. The reuse of this design for any other project is prohibited. Use of this set of drawings requires appropriate authorization from Bender Wells Clark Design.

LANDSCAPE ARCHITECT'S LICENSURE



Drawn By : MM/ MJ    Checked By : MM

SHEET TITLE & NUMBER:

FLOW LINE  
 DETAILS

**BP-05.02**

Date: Jul 22, 2024, 10:53am User ID: Mitch  
 File: C:\Users\Mitch\actionsportsdesign.com\PROJECTS - Documents\TX-San Antonio-OP Schnabel Bike Park-23-050-BP\04-Construction Documents\Sheet Files\BP-FLOW LINES-DETAILS.dwg

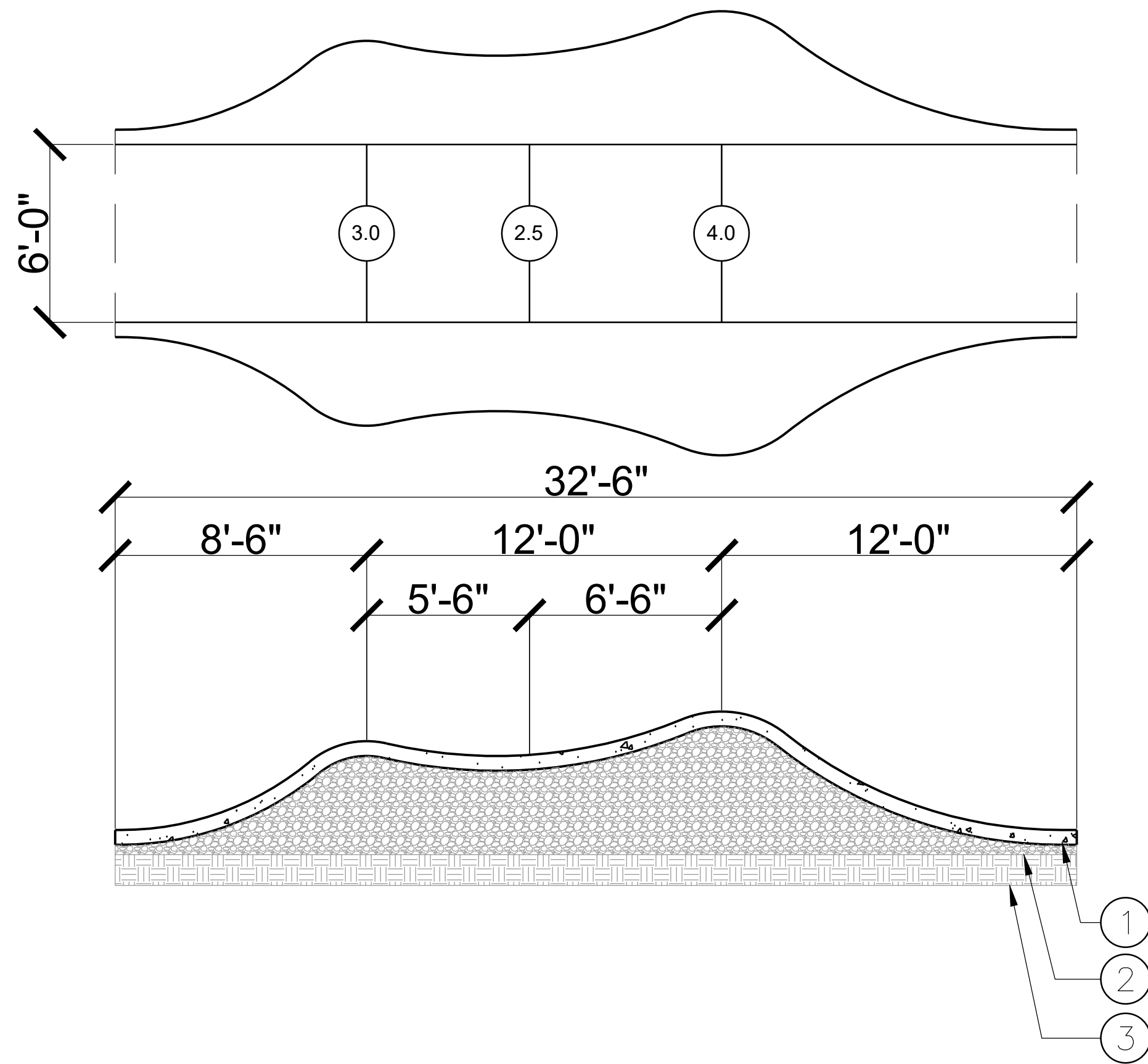

- ① 6" THK. SHOTCRETE ROLLER
- ② 4" DENSE GRADED CRUSHED STONE.
- ③ COMPACTED SUBGRADE- REFER TO SPECIFICATIONS

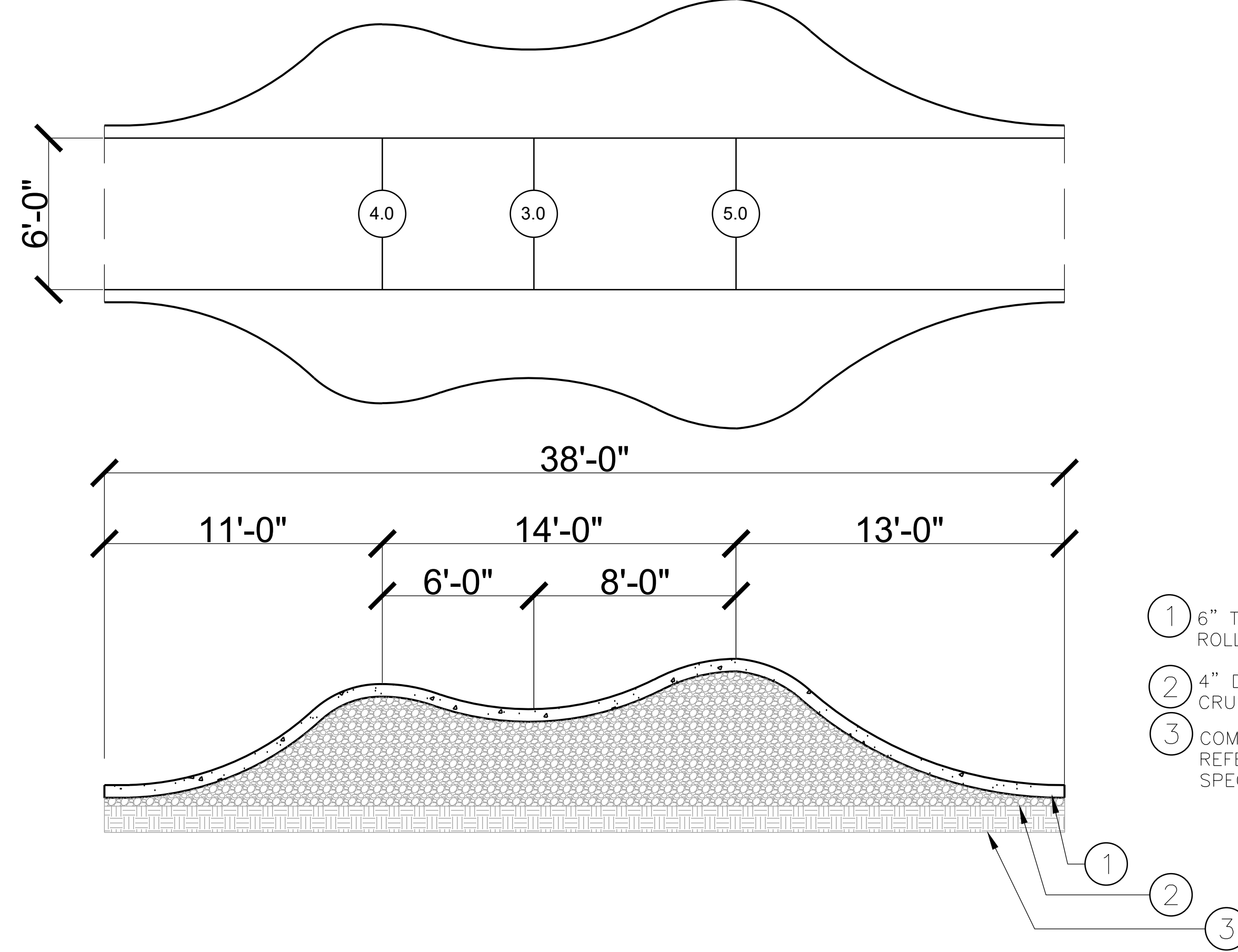

- ① 6" THK. SHOTCRETE ROLLER
- ② 4" DENSE GRADED CRUSHED STONE.
- ③ COMPACTED SUBGRADE- REFER TO SPECIFICATIONS

**1 JUMP-DOUBLE-3.0'-4.0'** SCALE N.T.S.

**2 JUMP-DOUBLE-4.0'-5.0'** SCALE N.T.S.

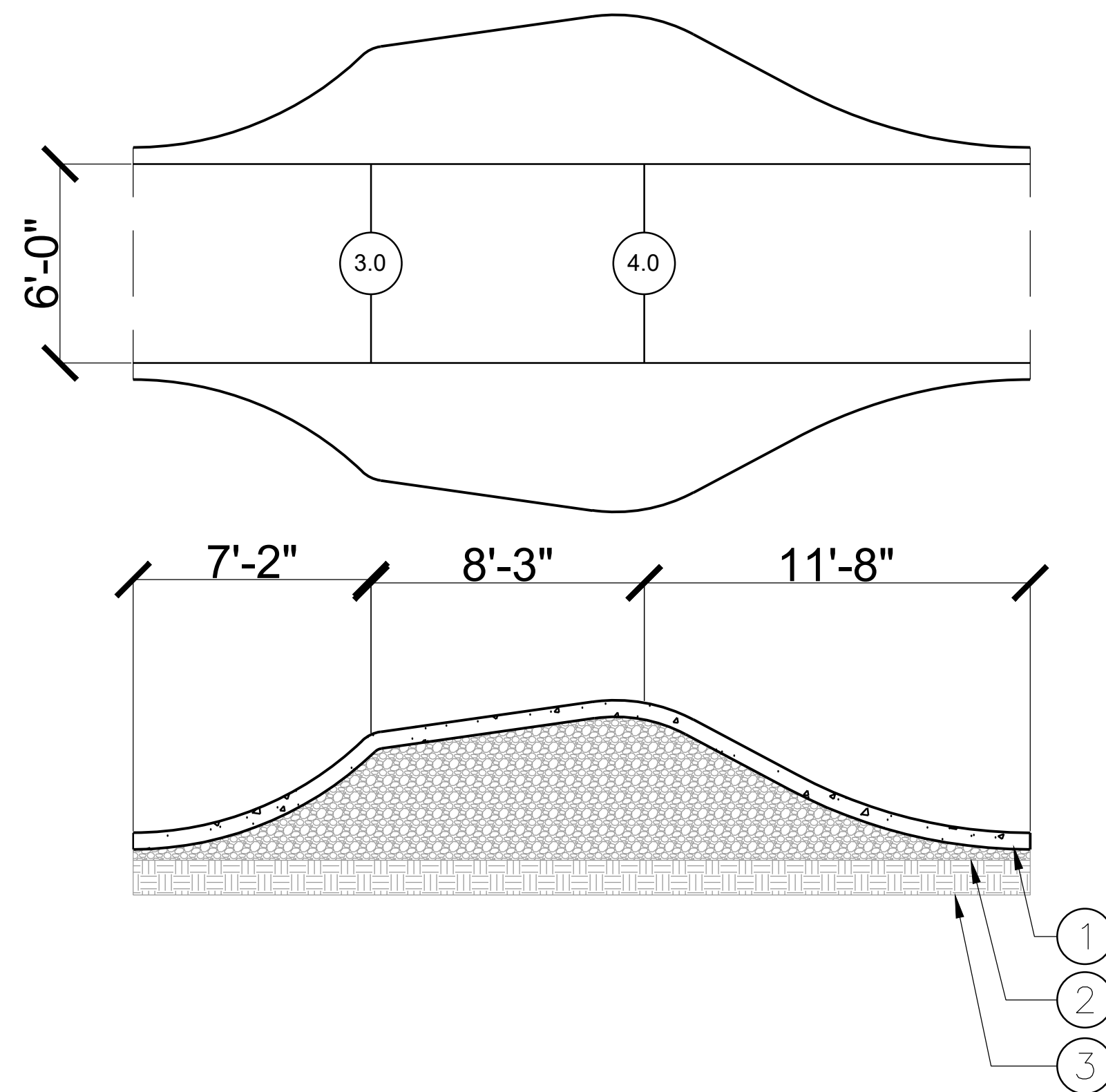

- ① 6" THK. SHOTCRETE ROLLER
- ② 4" DENSE GRADED CRUSHED STONE.
- ③ COMPACTED SUBGRADE- REFER TO SPECIFICATIONS

**3 JUMP-TABLE-3.0'-4.0'** SCALE N.T.S.

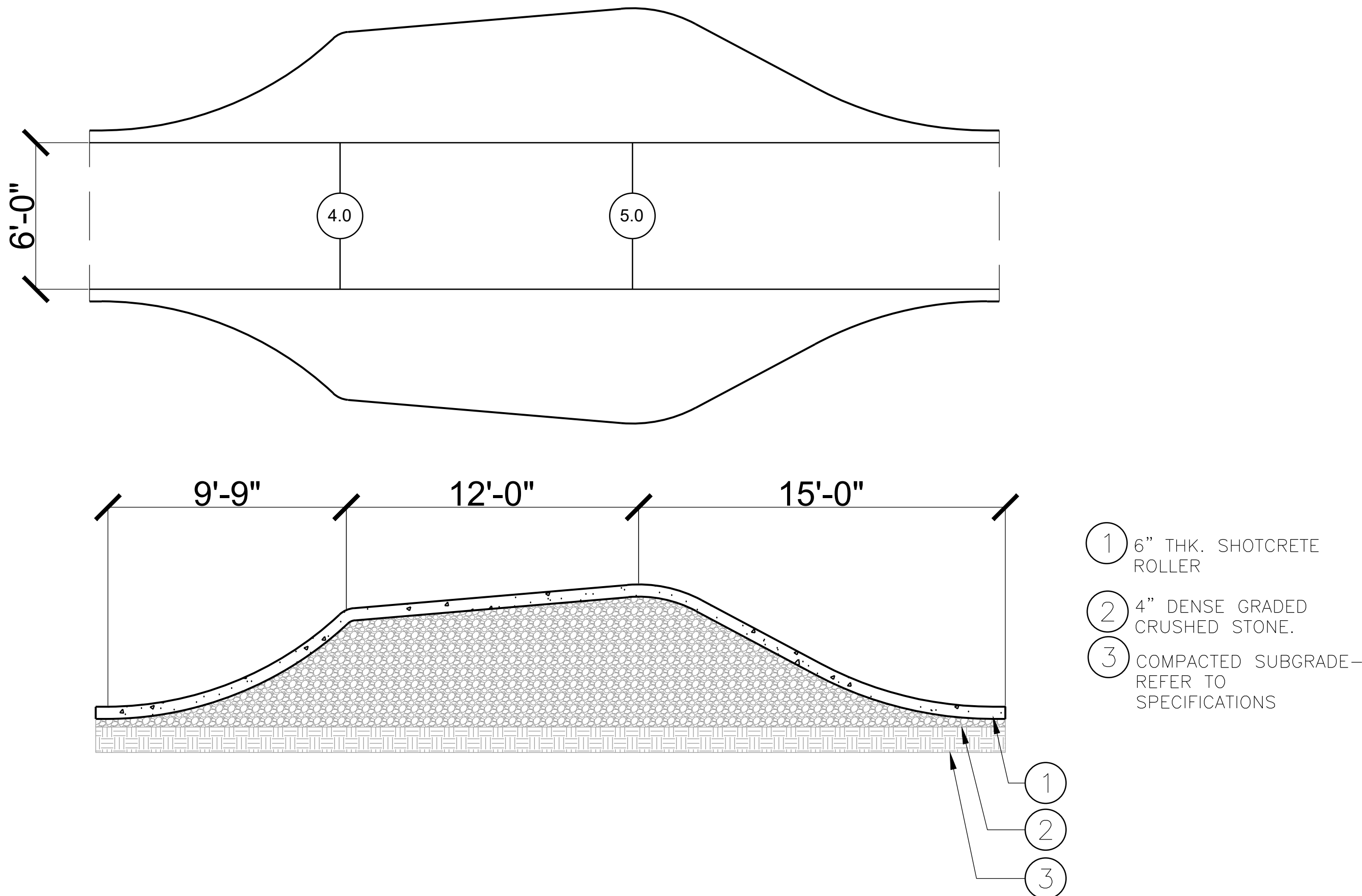

- ① 6" THK. SHOTCRETE ROLLER
- ② 4" DENSE GRADED CRUSHED STONE.
- ③ COMPACTED SUBGRADE- REFER TO SPECIFICATIONS

**4 JUMP-TABLE-4.0'-5.0'** SCALE N.T.S.

| ISSUED SETS |                              |
|-------------|------------------------------|
| Date        | Description                  |
| 01/05/2024  | DD SUBMITTAL For Review Only |
| 01/31/2024  | 30% CONSTRUCTION DOCUMENTS   |
| 05/24/2024  | 95% CONSTRUCTION DOCUMENTS   |

| REVISIONS |      |             |
|-----------|------|-------------|
| No.       | Date | Description |
|           |      |             |
|           |      |             |

LANDSCAPE ARCHITECT  
 BENDER WELLS CLARK DESIGN  
 830 N. ALAMO ST.  
 SAN ANTONIO, TEXAS 78215

**Landscape Architecture**  
**Urban Design**  
**Planning**

830 North Alamo Street  
 San Antonio, Texas 78215  
 210-692-9221  
 www.bwcdesign.com

© 2023 Bender Wells Clark Design  
 All rights reserved. No part of this document may be reproduced or utilized in any form without prior written authorization of Bender Wells Clark Design.

# O. P. Schnabel Bike Park Bike Park 2022 Bond Improvements

9700 Rochelle Road  
 San Antonio Tx 78240

This drawing and the design work represented herein are prepared for the site and client and does not apply to any other projects. The reuse of this design work for any other project is prohibited. Use of this set of drawings requires appropriate authorization from Bender Wells Clark Design.

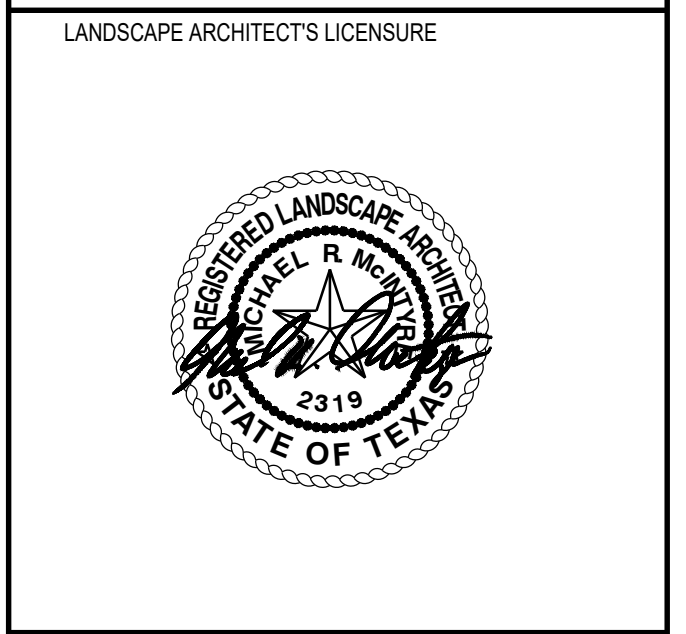

Drawn By : MM/ MJ    Checked By : MM

SHEET TITLE & NUMBER:  
 FLOW LINE  
 DETAILS  
**BP-05.03**

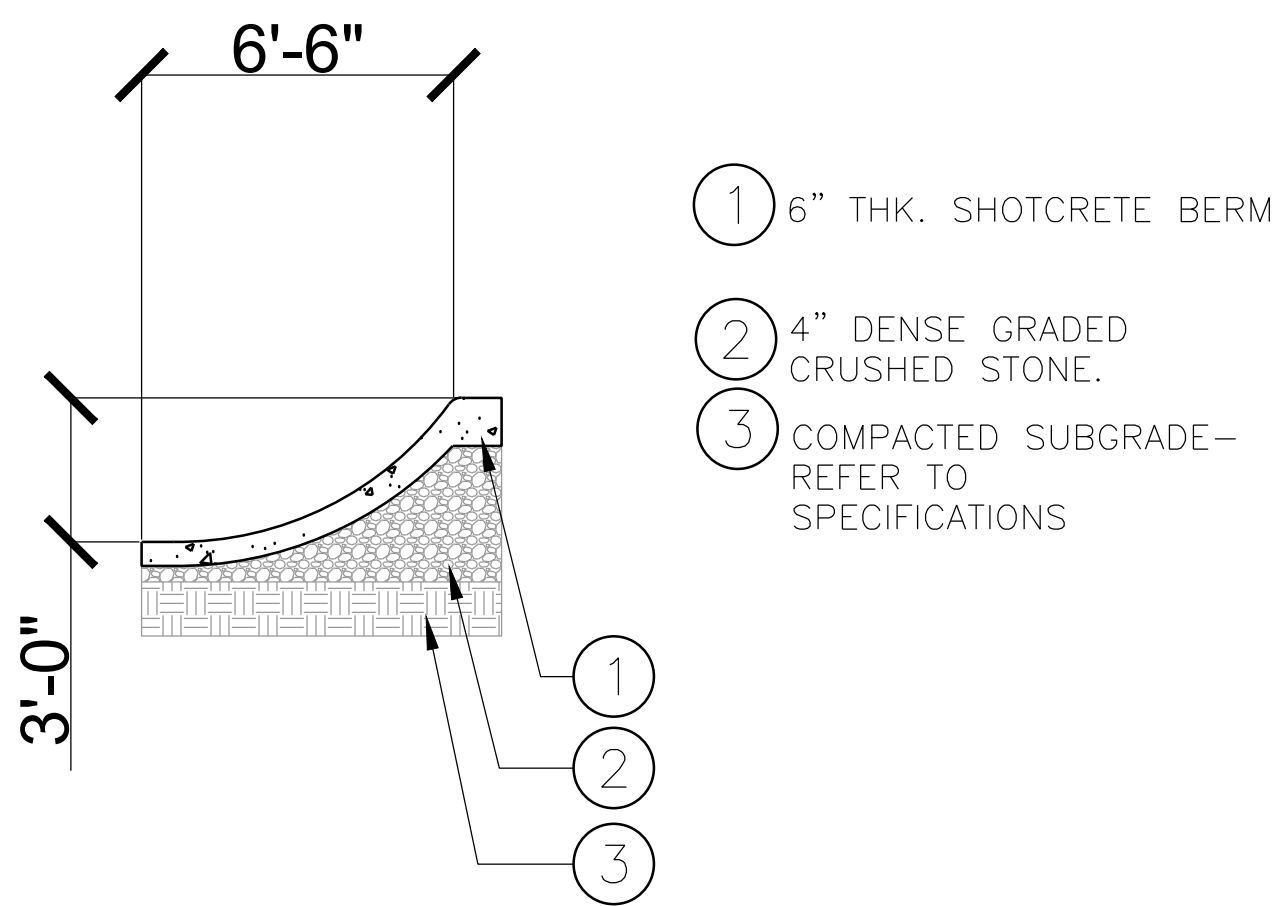

**1 BERM-3.0'**

SCALE  
N.T.S.

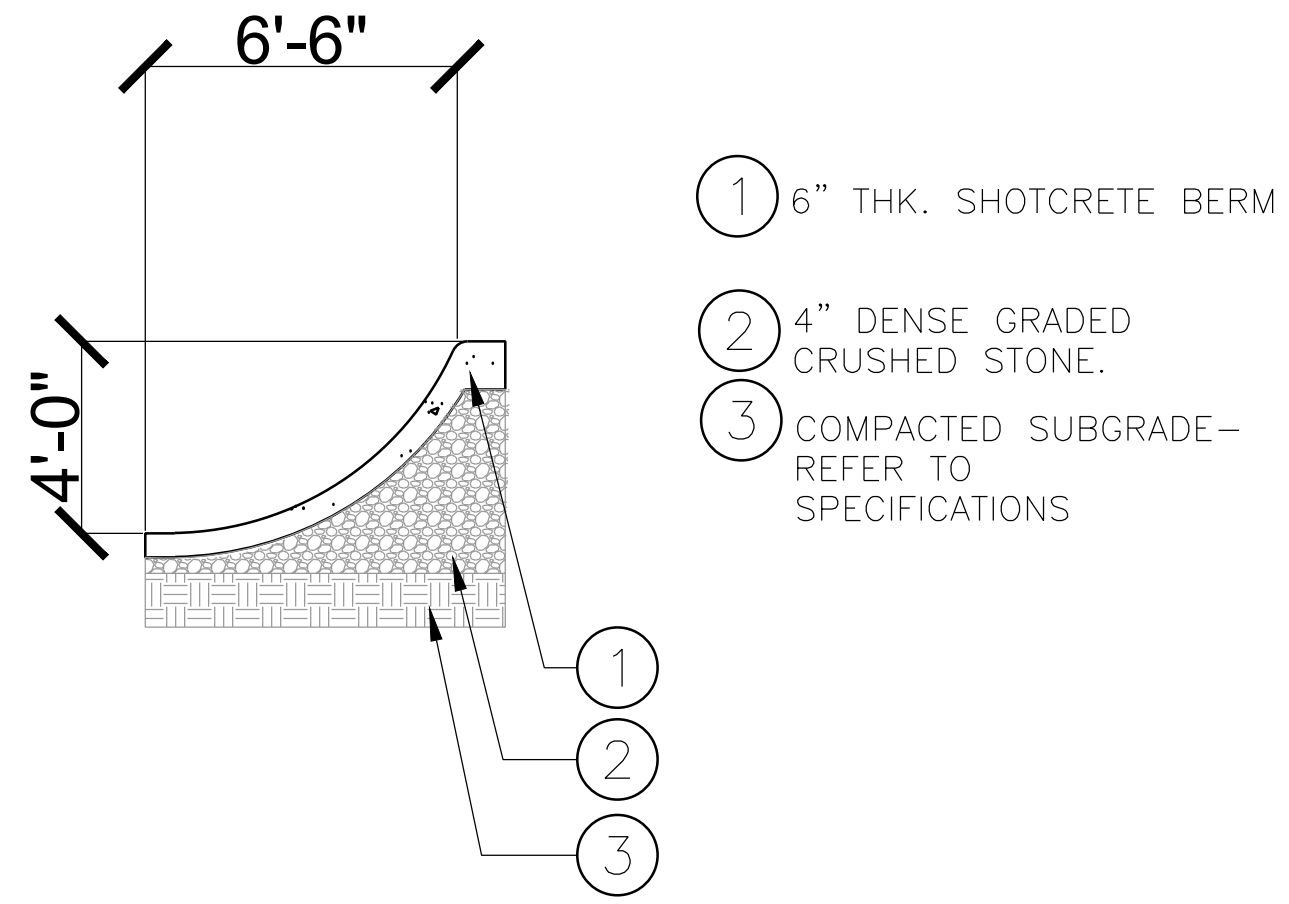

**2 BERM-4.0'**

SCALE  
N.T.S.

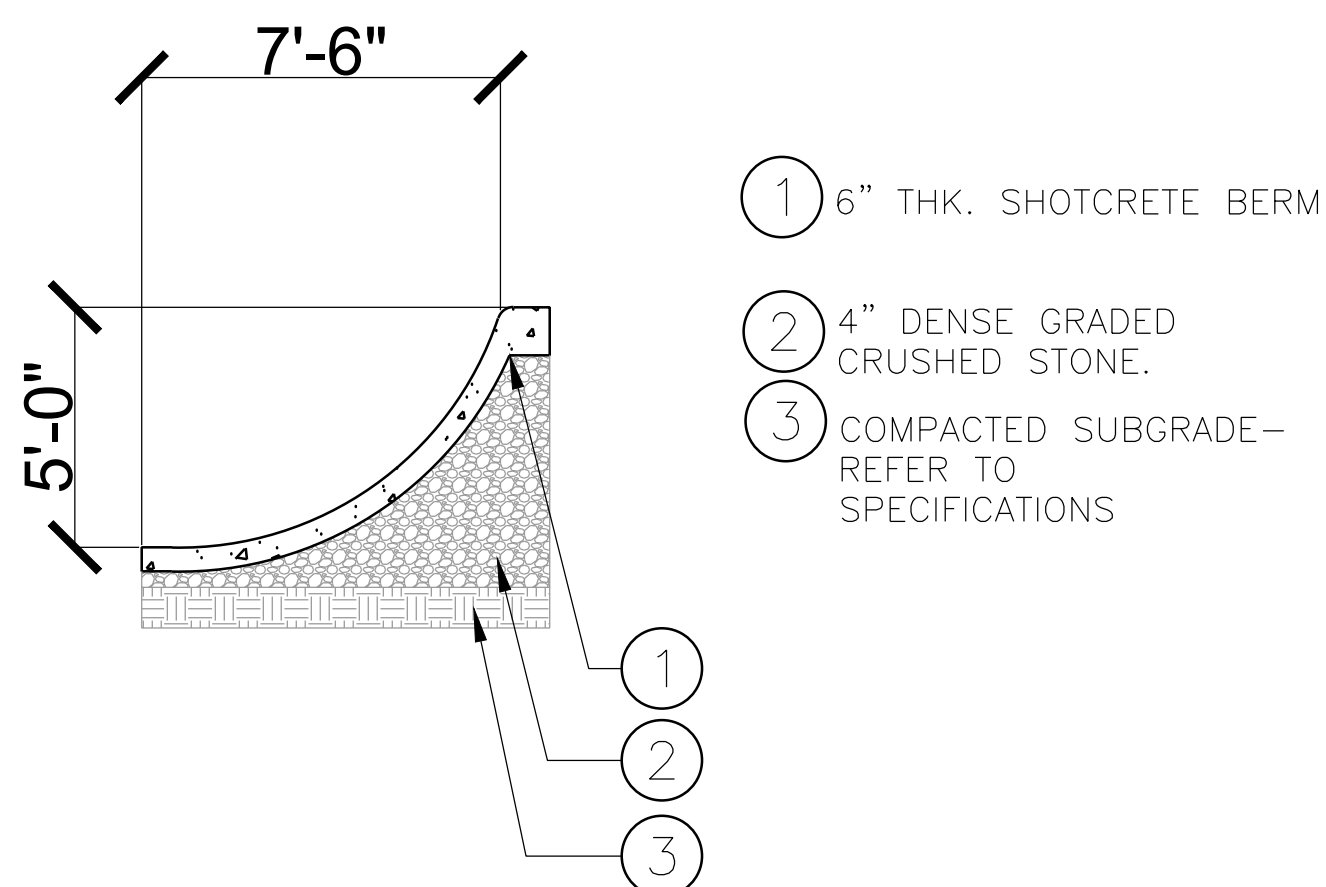

**3 BERM-5.0'**

SCALE  
N.T.S.

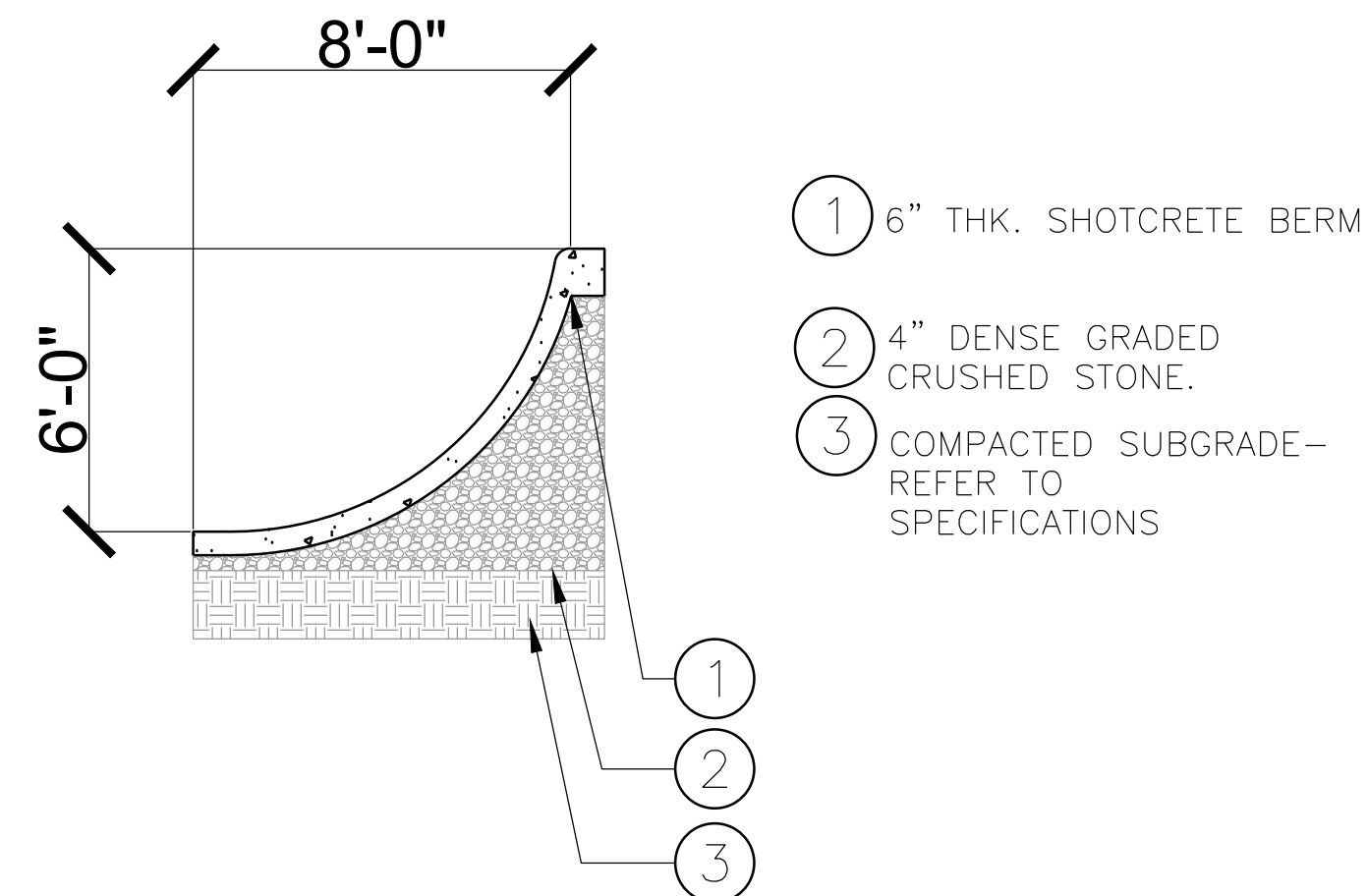

**4 BERM-6.0'**

SCALE  
N.T.S.

| ISSUED SETS |                              |
|-------------|------------------------------|
| Date        | Description                  |
| 01/05/2024  | DD SUBMITTAL For Review Only |
| 01/31/2024  | 30% CONSTRUCTION DOCUMENTS   |
| 05/24/2024  | 95% CONSTRUCTION DOCUMENTS   |

| REVISIONS |      |             |
|-----------|------|-------------|
| No.       | Date | Description |
|           |      |             |
|           |      |             |

LANDSCAPE ARCHITECT  
**BENDER WELLS CLARK DESIGN**  
 830 N. ALAMO ST.  
 SAN ANTONIO, TEXAS 78215

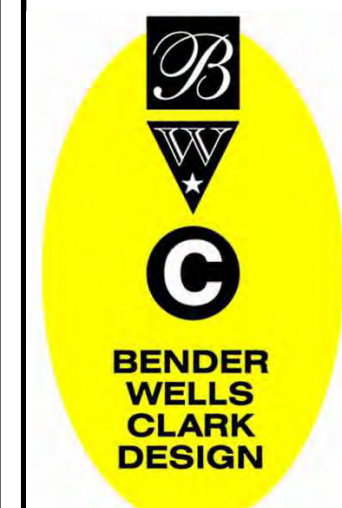

**Landscape Architecture**  
**Urban Design**  
**Planning**  
 830 North Alamo Street  
 San Antonio, Texas 78215  
 210-692-9221  
 www.bwcdesign.com

© 2023 Bender Wells Clark Design  
 All rights reserved. No part of this document may be reproduced or utilized in any form without prior written authorization of Bender Wells Clark Design.

**O. P. Schnabel Bike Park  
 Bike Park  
 2022 Bond Improvements**  
**9700 Rochelle Road  
 San Antonio Tx 78240**  
This drawing and the design work represented herein are the property of Bender Wells Clark Design. The reproduction or use of this drawing in any other project without the prior written authorization of Bender Wells Clark Design is prohibited. Use of this set of drawings requires appropriate authorization from Bender Wells Clark Design.

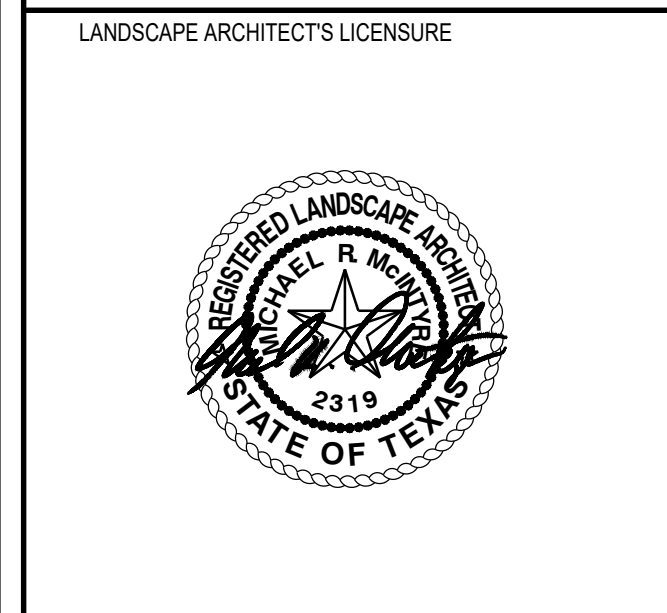

Drawn By : MM/ MJ    Checked By : MM

SHEET TITLE & NUMBER:  
 FLOW LINE  
 DETAILS  
**BP-05.04**

Date: Jul 22, 2024, 10:48am User ID: Mitch  
 File: C:\Users\Mitch\actionsportsdesign.com\PROJECTS - Documents\TX-San Antonio-OP Schnabel Bike Park-23-050-BP\04-Construction Documents\Sheet Files\BP-FLOW LINES-DETAILS.dwg

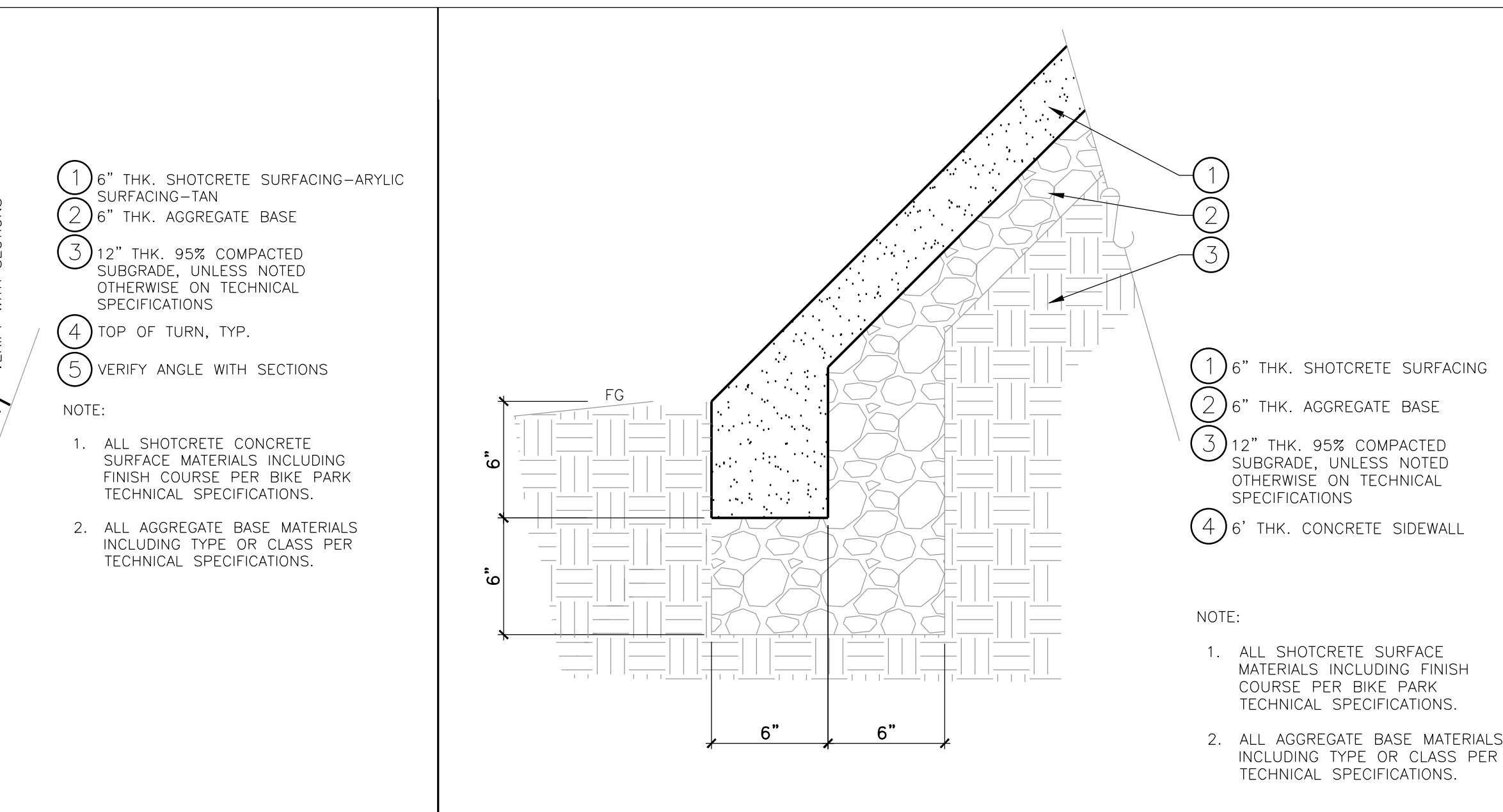
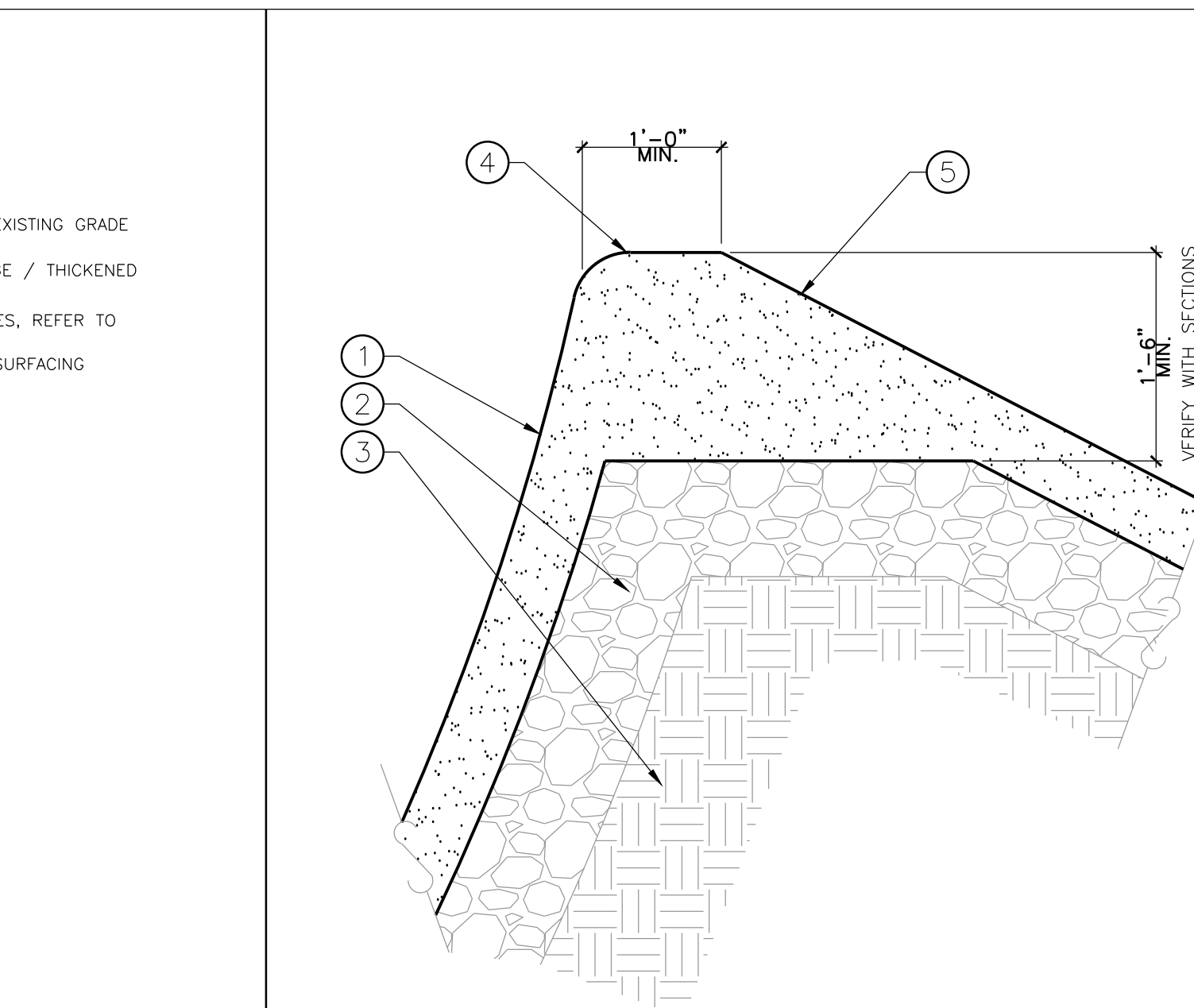
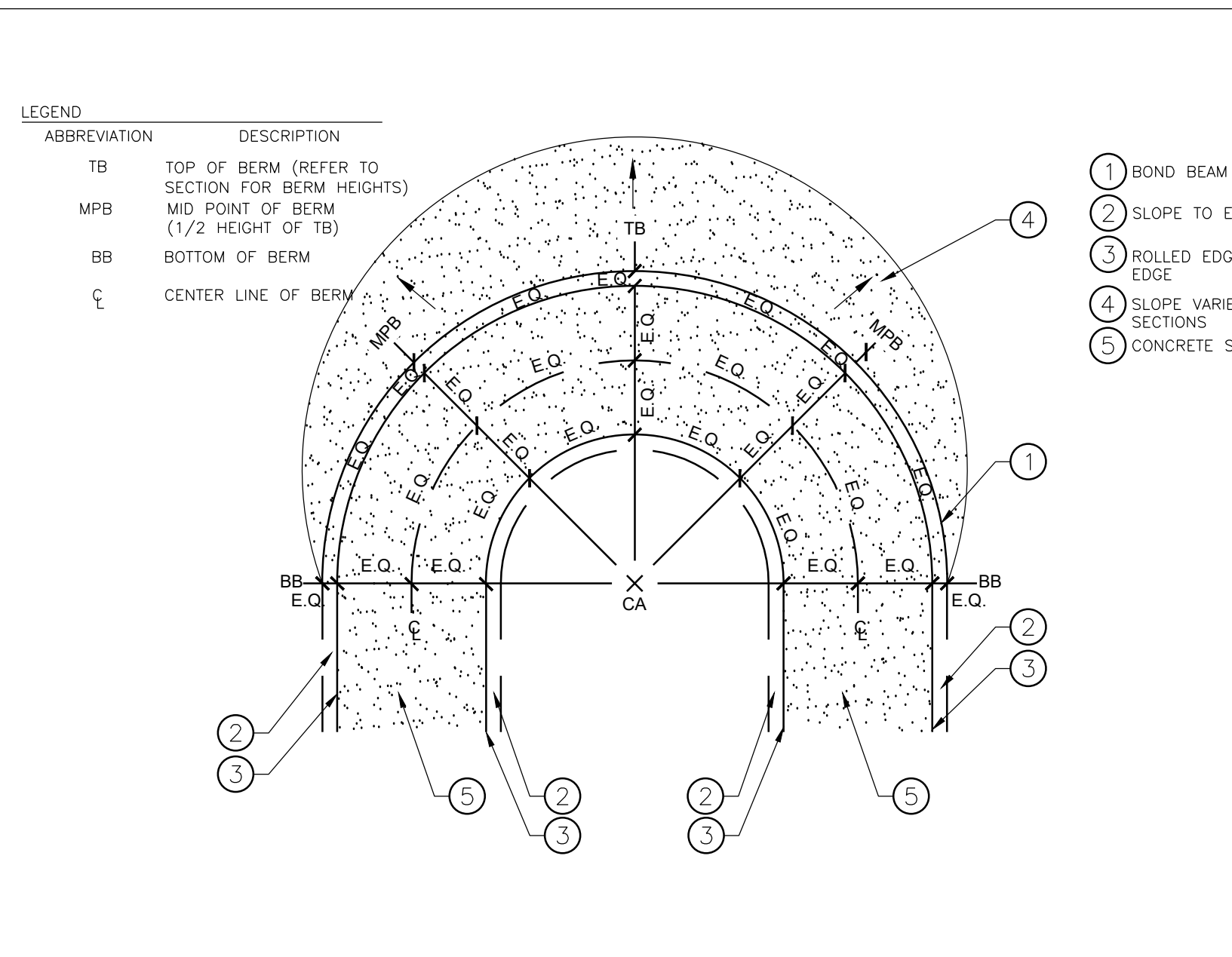

**1 SHOTCRETE BERM-TYPICAL** SCALE N.T.S.

**2 SHOTCRETE BERM-BOND BEAM** SCALE N.T.S.

**3 BACK OF BERM-THICKENED EDGE** SCALE N.T.S.

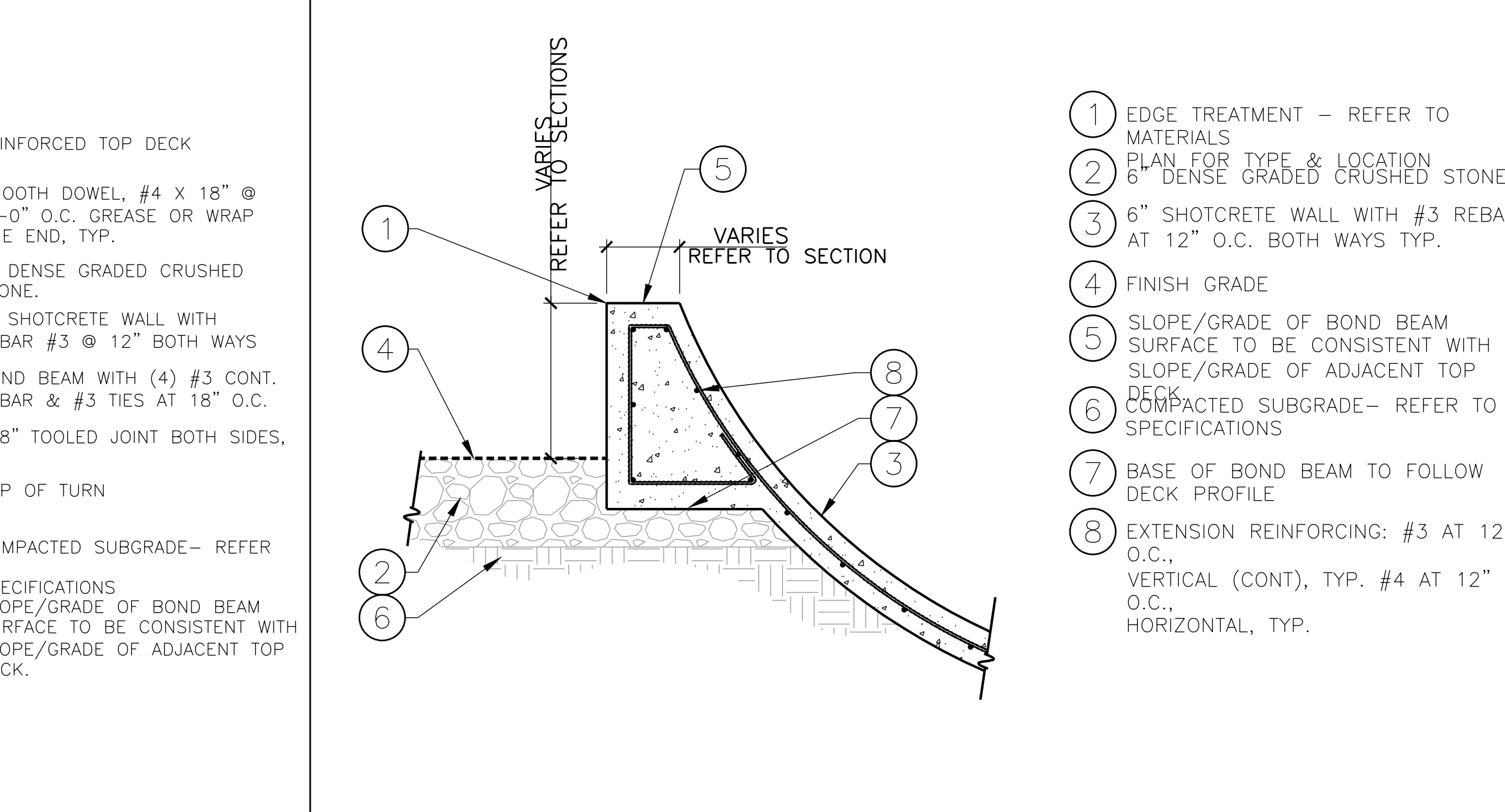
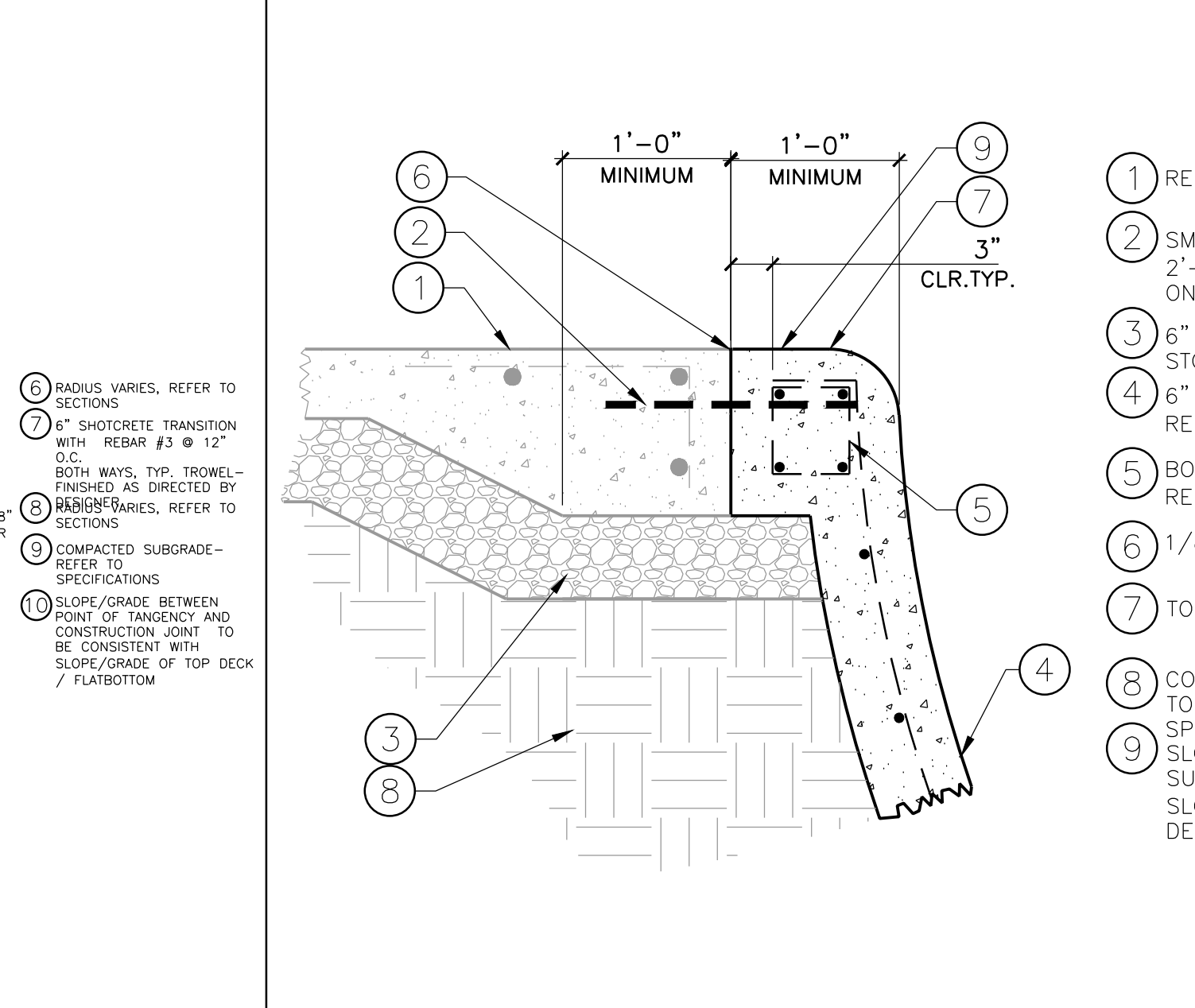
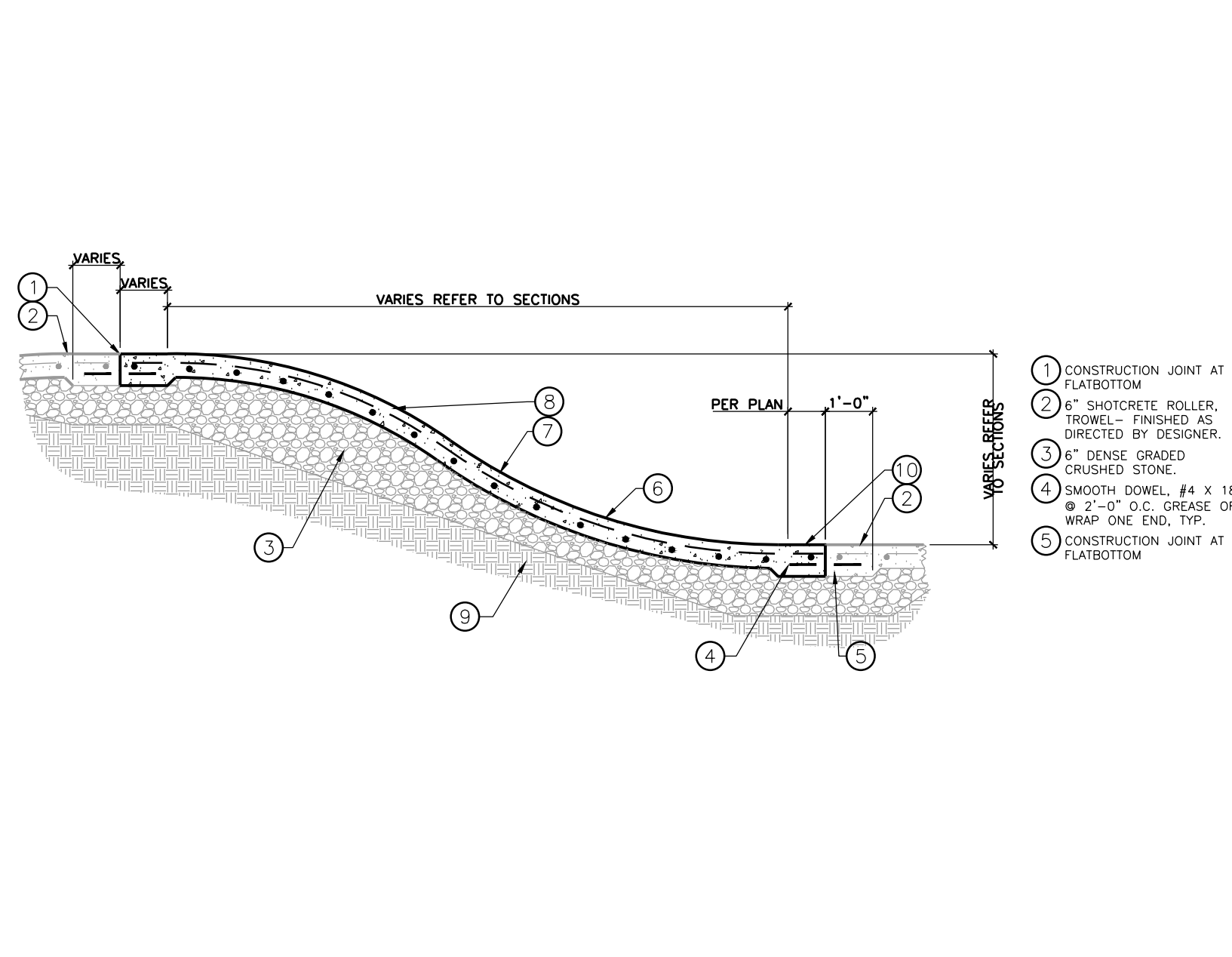

**4 SHOTCRETE ROLLER-TYPICAL** SCALE N.T.S.

**5 SHOTCRETE BOND BEAM-TYPICAL** SCALE N.T.S.

**6 SHOTCRETE BERM-WALL EXTENSION** SCALE N.T.S.

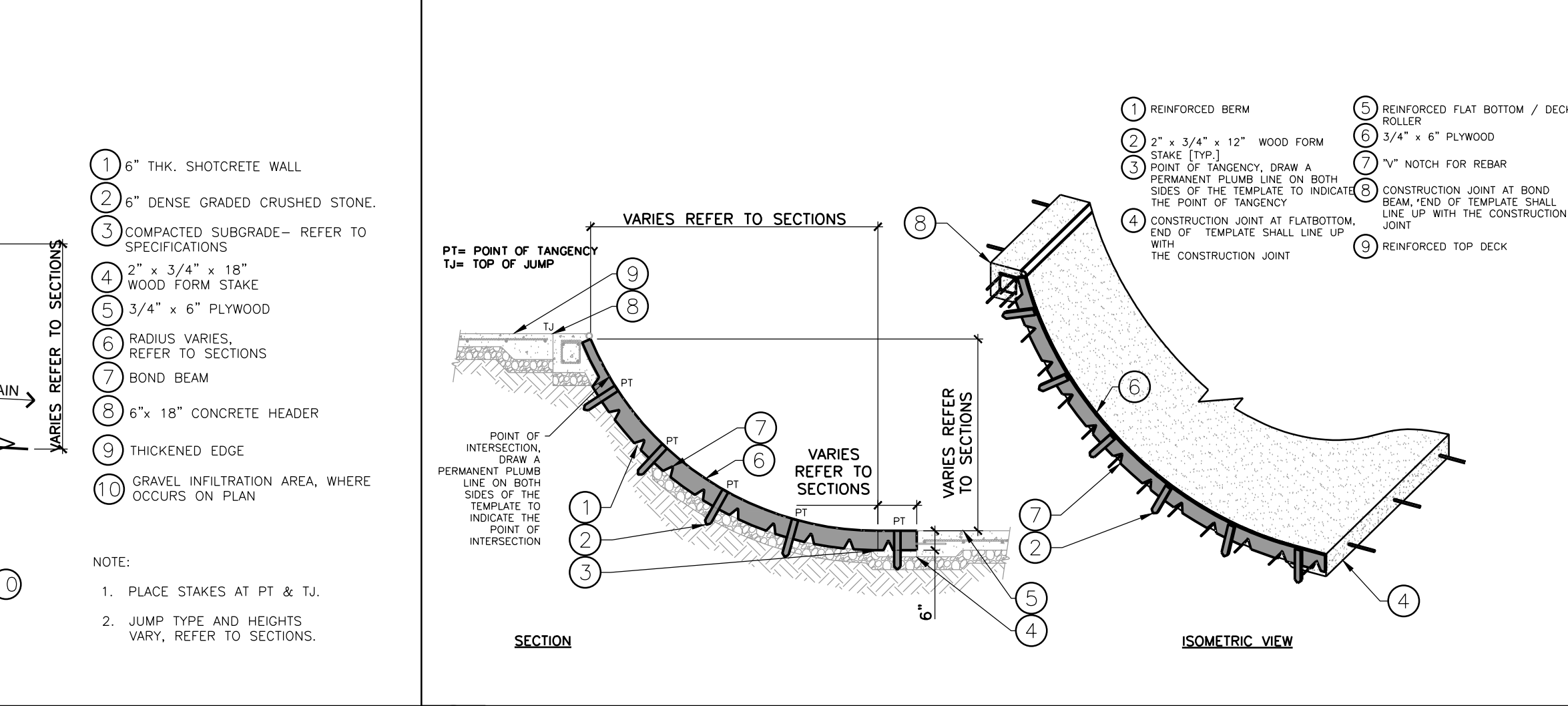
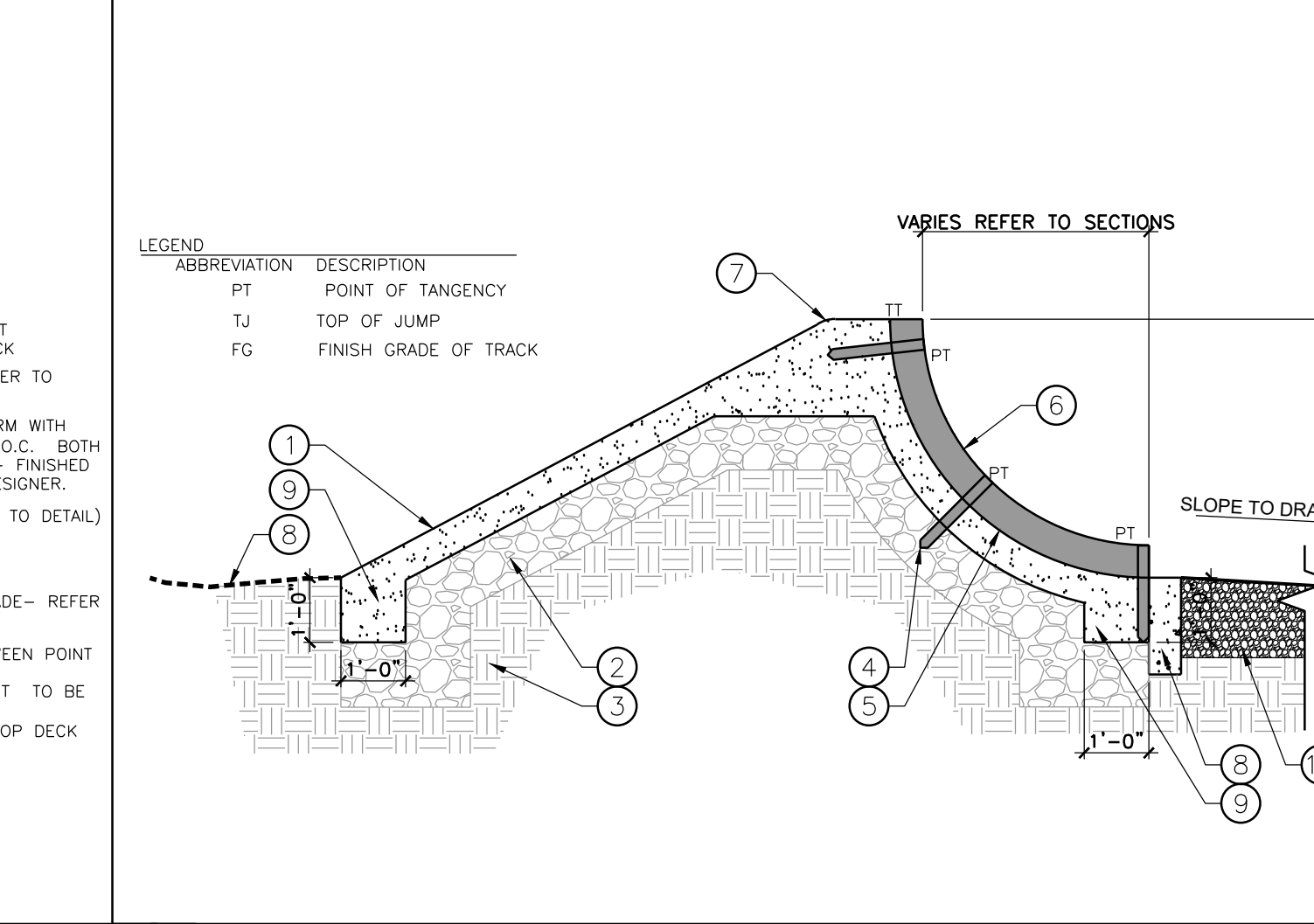
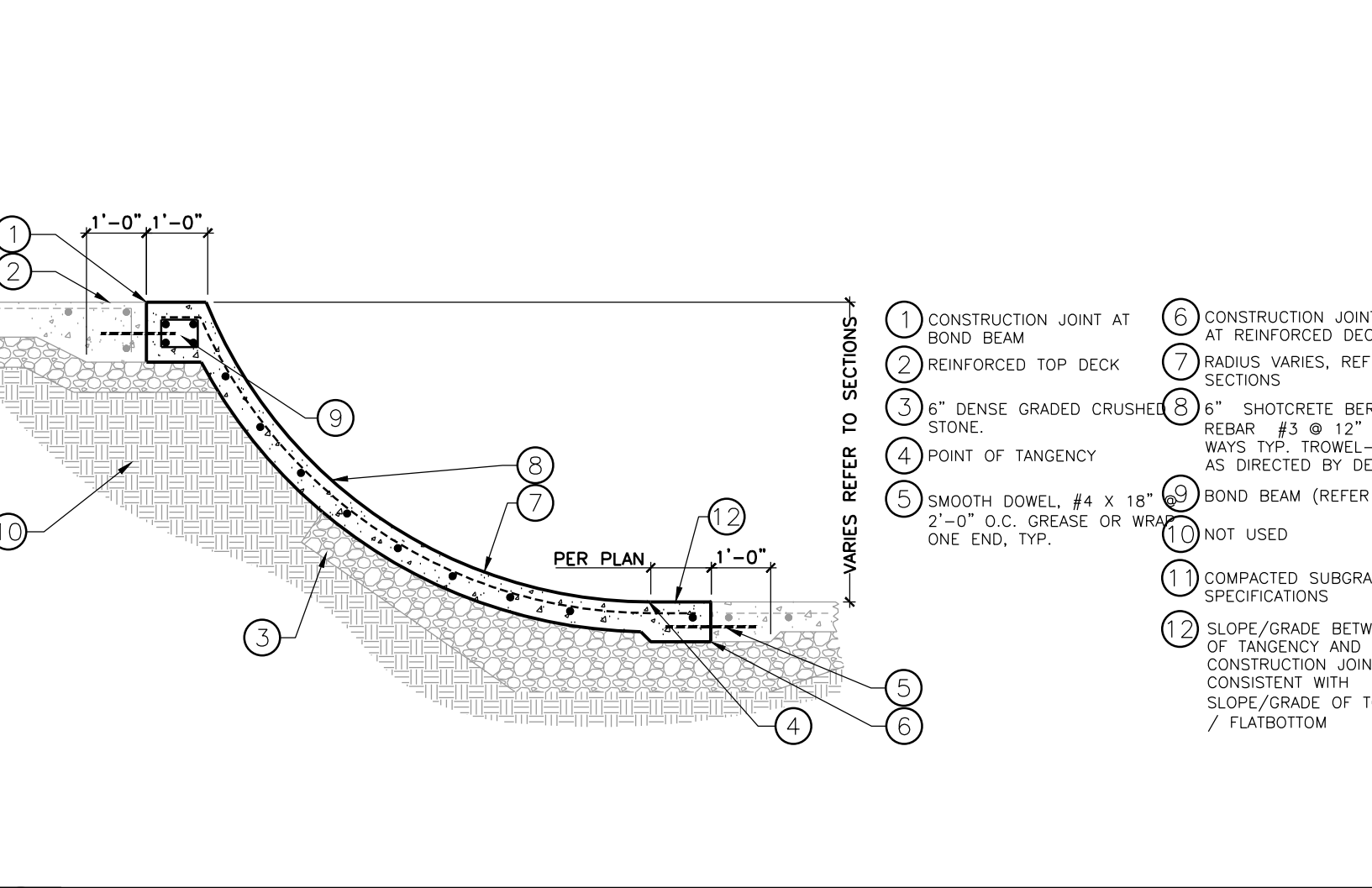

**7 SHOTCRETE BERM-DETAIL** SCALE N.T.S.

**8 SHOTCRETE BERM-FORM** SCALE N.T.S.

**9 SHOTCRETE START-STOP FORM** SCALE N.T.S.

**ISSUED SETS**

| Date       | Description                  |
|------------|------------------------------|
| 01/05/2024 | DD SUBMITTAL For Review Only |
| 01/31/2024 | 30% CONSTRUCTION DOCUMENTS   |
| 05/24/2024 | 95% CONSTRUCTION DOCUMENTS   |

**REVISIONS**

| No. | Date | Description |
|-----|------|-------------|
|     |      |             |
|     |      |             |

LANDSCAPE ARCHITECT  
**BENDER WELLS CLARK DESIGN**  
 830 N. ALAMO ST.  
 SAN ANTONIO, TEXAS 78215

**Landscapes Architecture**  
**Urban Design**  
**Planning**

830 North Alamo Street  
 San Antonio, Texas 78215  
 210-692-9221  
 www.bwcdesign.com

© 2023 Bender Wells Clark Design  
 All rights reserved. No part of this document may be reproduced or utilized in any form without prior written authorization of Bender Wells Clark Design.

**O. P. Schnabel Bike Park**  
**Bike Park**  
**2022 Bond Improvements**

9700 Rochelle Road  
 San Antonio Tx 78240

This drawing and the design work prepared hereon are the property of Bender Wells Clark Design. The use of this drawing for any other project, without the written consent of Bender Wells Clark Design, is prohibited. Use of this drawing requires appropriate authorization from Bender Wells Clark Design.

LANDSCAPE ARCHITECT'S LICENSURE

Drawn By : MM/ MJ    Checked By : MM

**SHEET TITLE & NUMBER:**  
 FLOW LINE DETAILS  
**BP-05.05**

Date: Jul 22, 2024, 11:00am User ID: Mitch  
 File: C:\Users\Mitch\actionsportsdesign.com\PROJECTS - Documents\TX-San Antonio-OP Schnabel Bike Park-23-050-BP\04-Construction Documents\Sheet Files\BT-06.01-SKILLS COURSE DETAILS.dwg

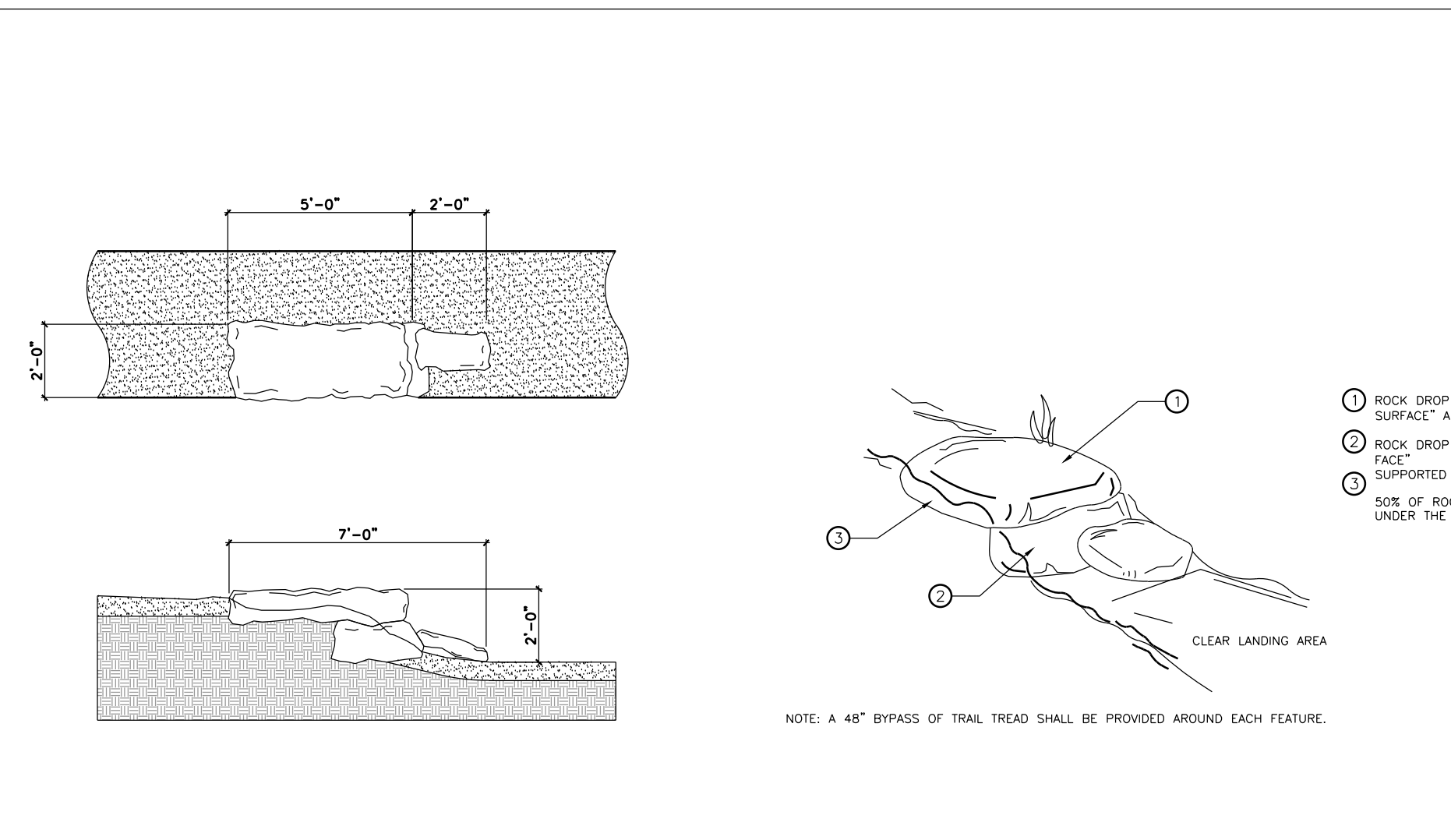

**1 ROCK DROP** SCALE N.T.S.

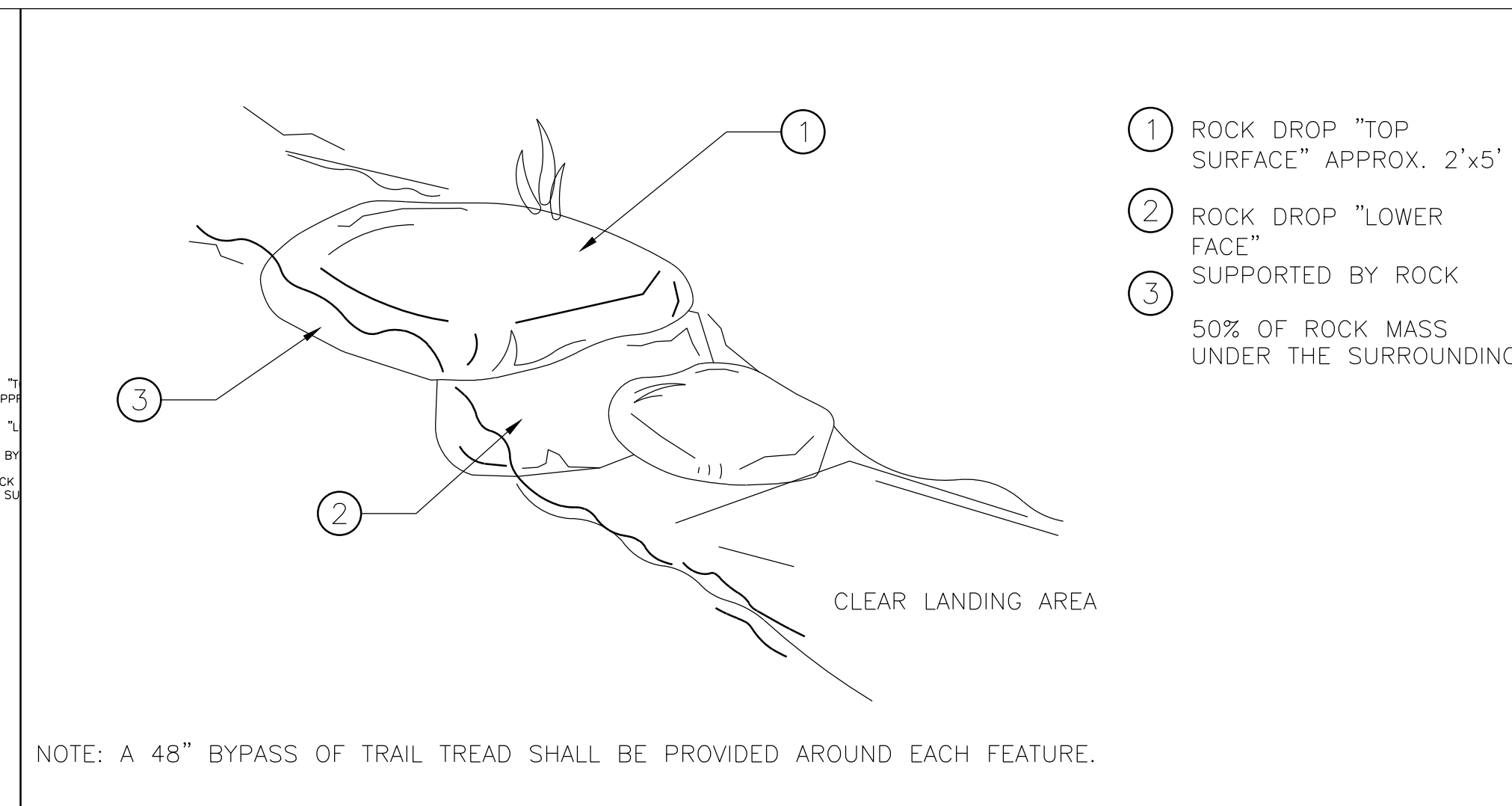

**2 ROCK ZIG ZAG** SCALE N.T.S.

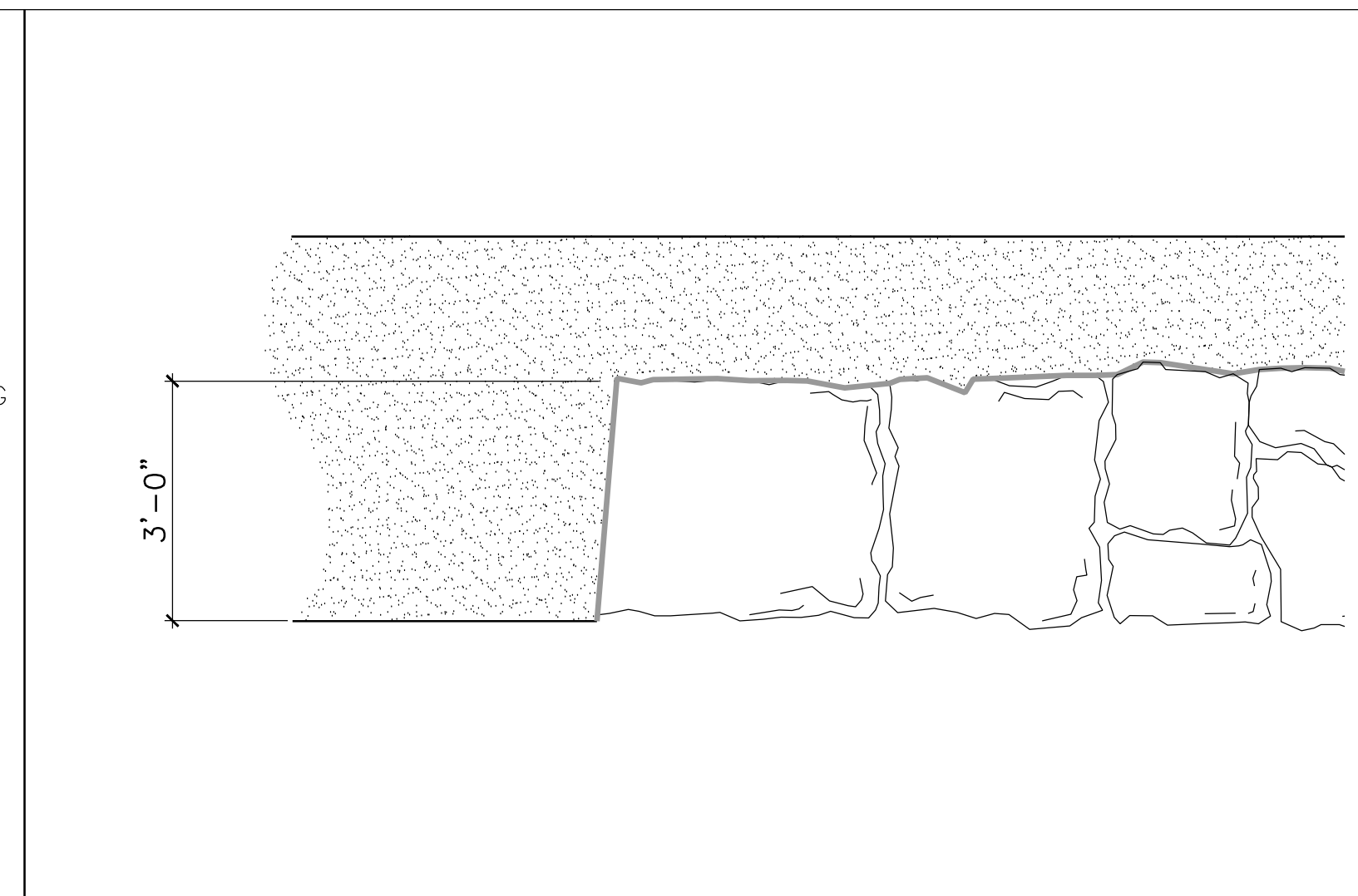

**3 ROCK ROLLER** SCALE N.T.S.

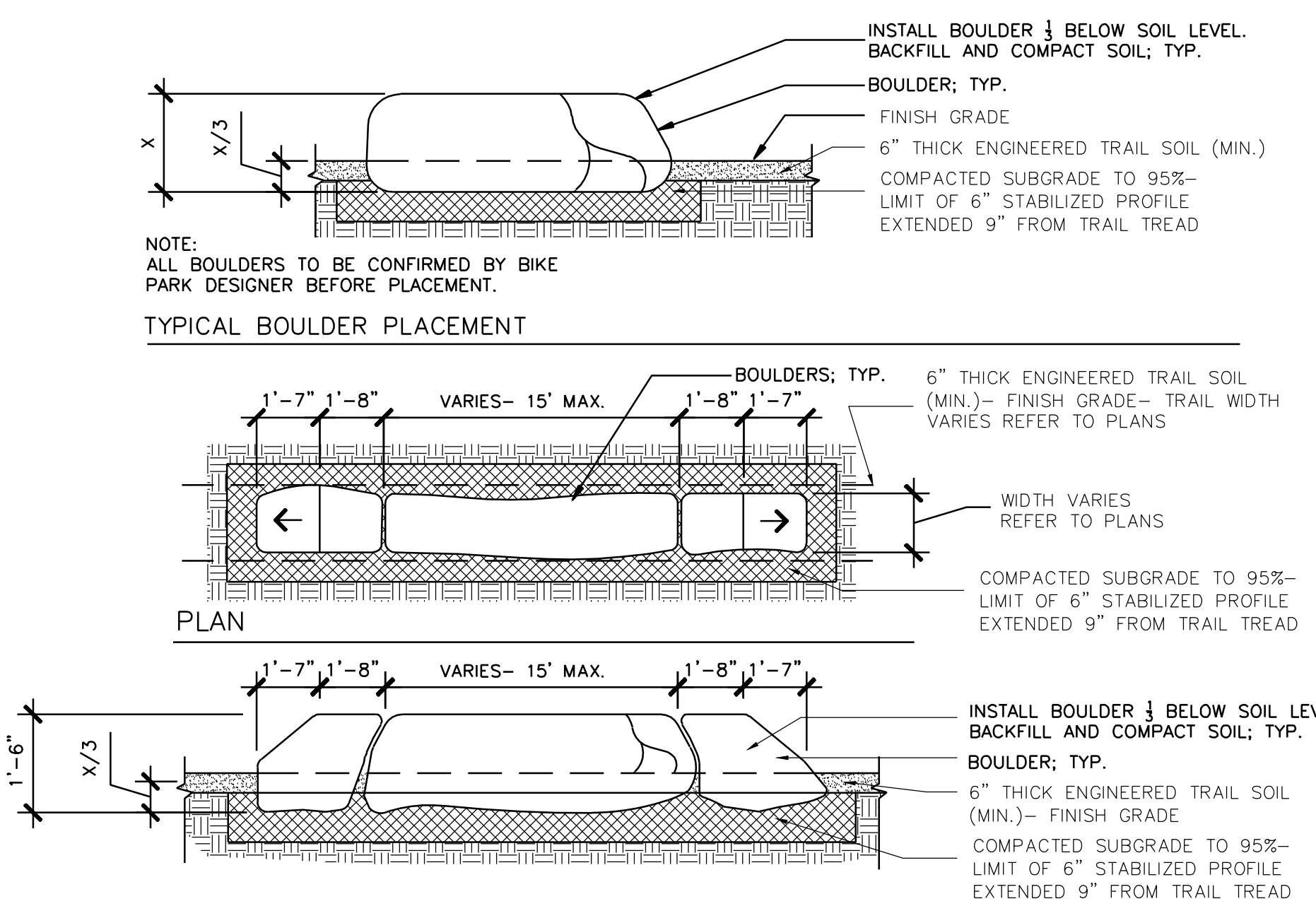

**4 BOULDER/ ROCK RIDGE** SCALE N.T.S.

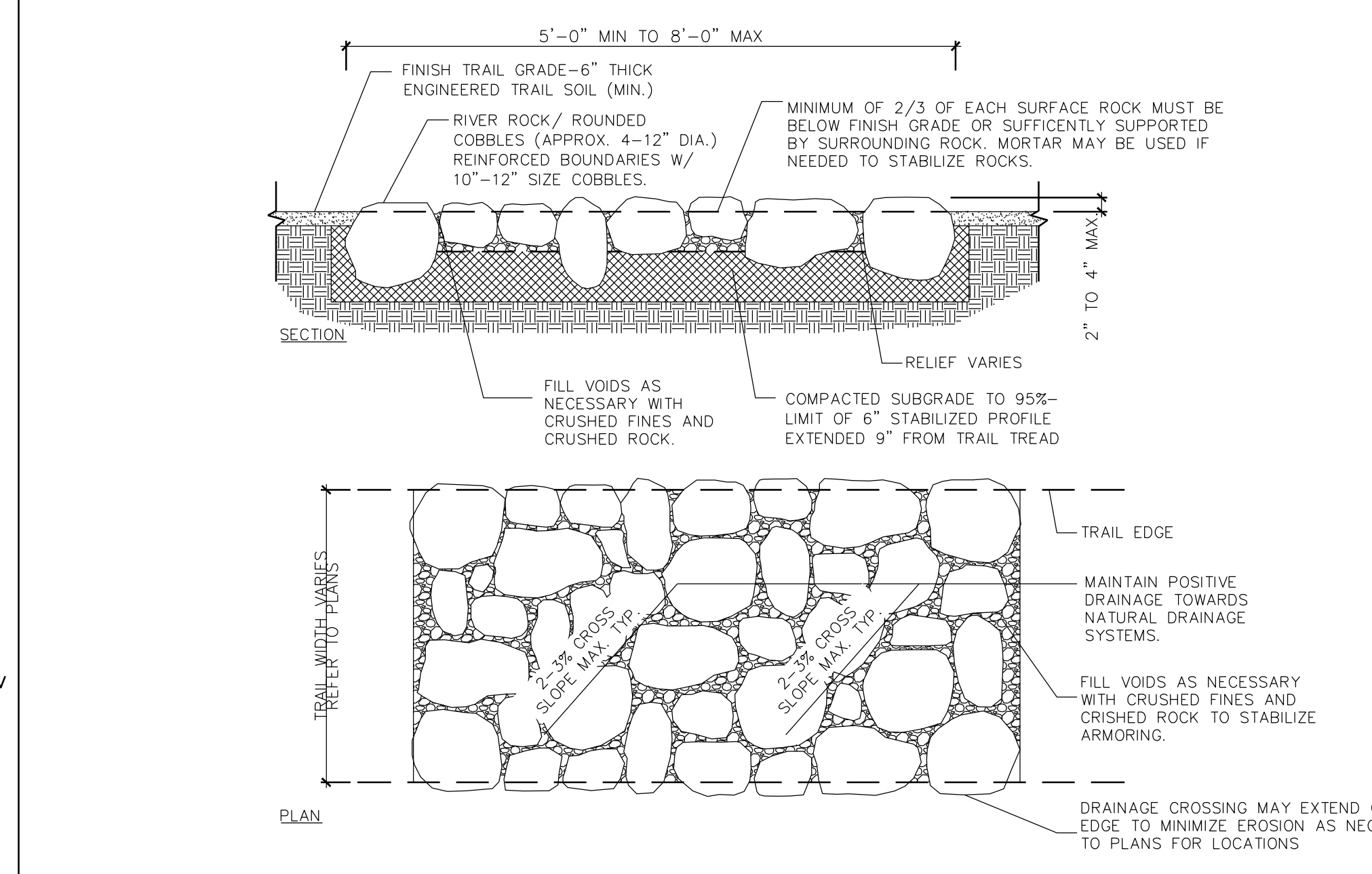

**5 ROCK GARDEN/ DRAINAGE CROSSING** SCALE N.T.S.

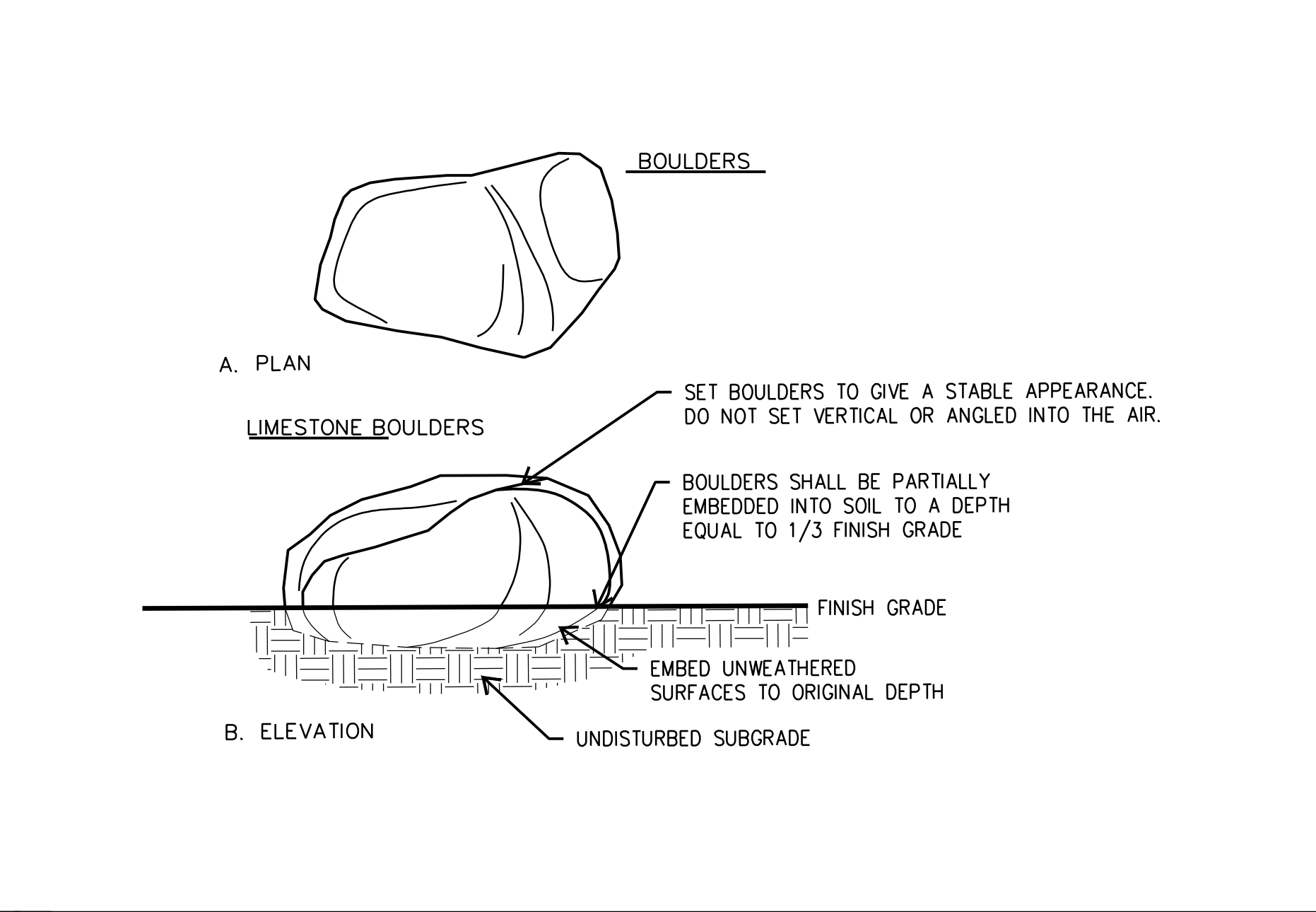

**6 BOULDER PLACEMENT** SCALE N.T.S.

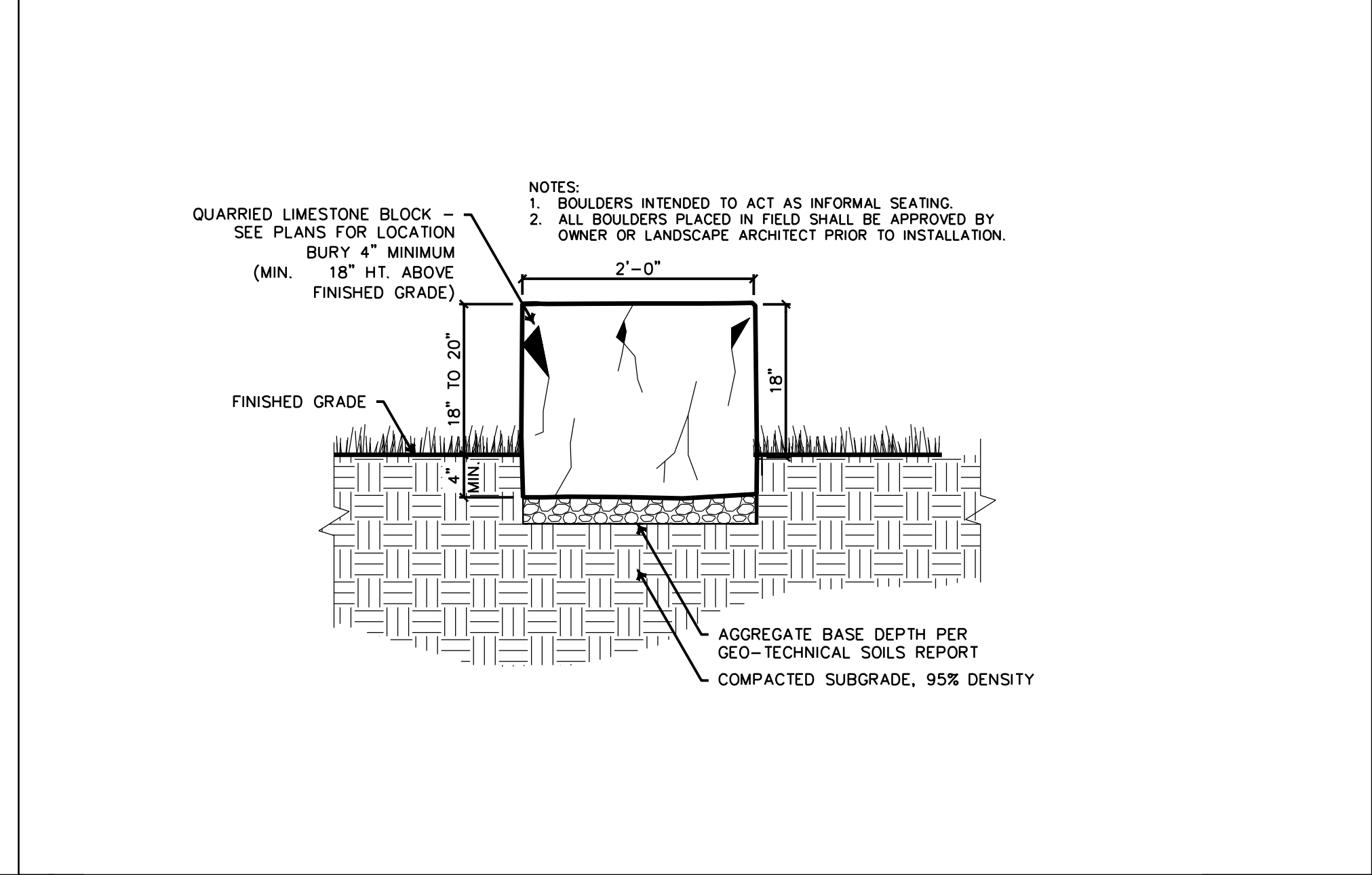

**7 LIMESTONE BLOCK SEATWALL** SCALE N.T.S.

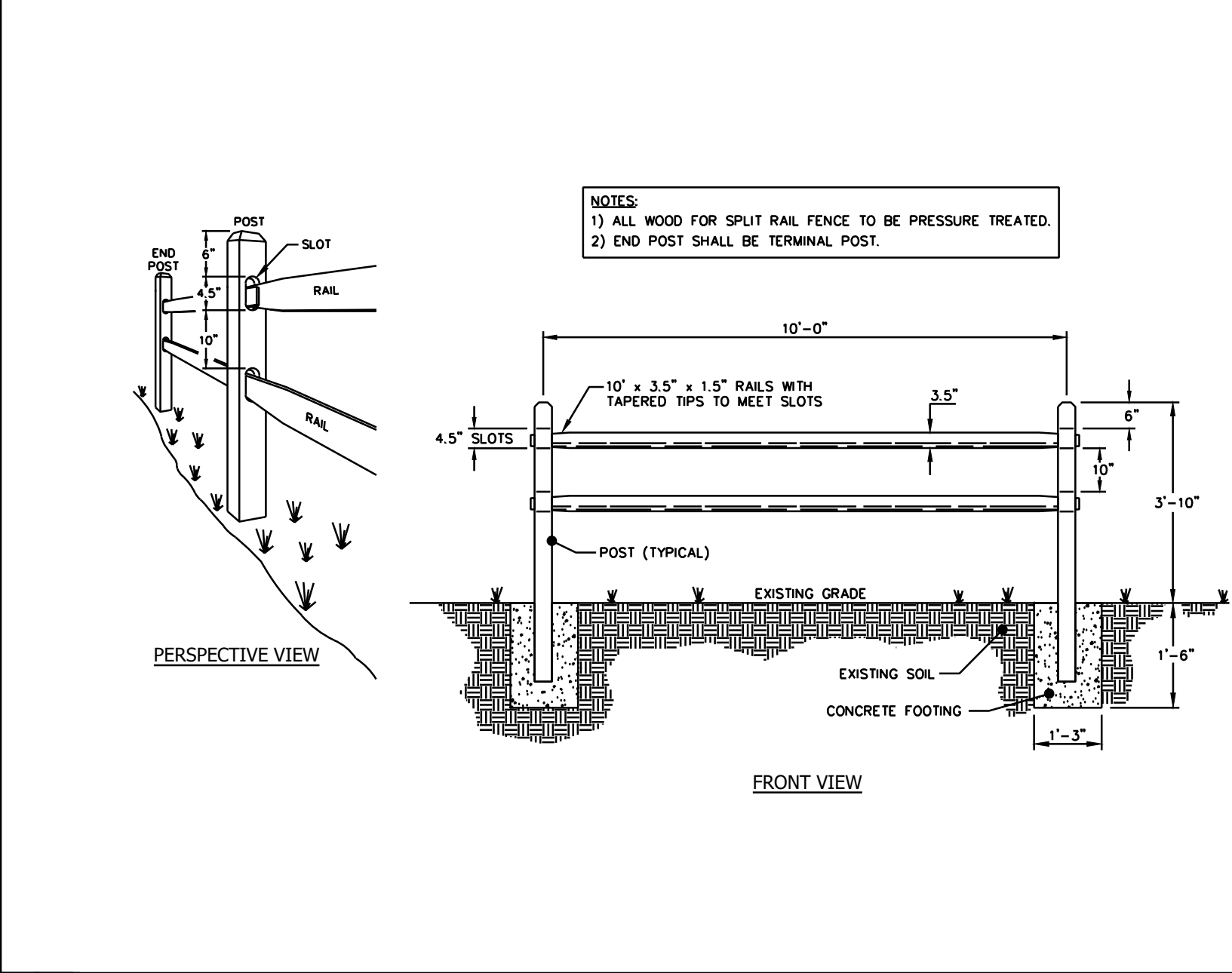

**8 SPLIT RAIL FENCING** SCALE N.T.S.

| ISSUED SETS |                              |
|-------------|------------------------------|
| Date        | Description                  |
| 01/05/2024  | DD SUBMITTAL For Review Only |
| 01/31/2024  | 30% CONSTRUCTION DOCUMENTS   |
| 05/24/2024  | 95% CONSTRUCTION DOCUMENTS   |

LANDSCAPE ARCHITECT  
**BENDER WELLS CLARK DESIGN**  
 830 N. ALAMO ST.  
 SAN ANTONIO, TEXAS 78215

**Landscaping Architecture**  
**Urban Design**  
**Planning**

830 North Alamo Street  
 San Antonio, Texas 78215  
 210-692-9221  
 www.bwcdesign.com

© 2023 Bender Wells Clark Design  
 All rights reserved. No part of this document may be reproduced or utilized in any form without prior written authorization of Bender Wells Clark Design.

**O. P. Schnabel Bike Park**  
**Bike Park**  
**2022 Bond Improvements**

9700 Rochelle Road  
 San Antonio Tx 78240

This drawing and the design were prepared specifically for this site and client and does not apply to any other projects. The reuse of this drawing for other projects is prohibited. Use of this set of drawings requires appropriate authorization from Bender Wells Clark Design.

LANDSCAPE ARCHITECT'S LICENSURE

Drawn By : MM/ MJ Checked By : MM

SHEET TITLE & NUMBER:  
 SKILLS COURSE  
 DETAILS

**BP-06.01**

Date: Jul 22, 2024, 11:04am User ID: Mitch  
 File: C:\Users\Mitch\actionsportsdesign.com\PROJECTS - Documents\TX-San Antonio-OP Schnabel Bike Park-23-050-BP\04-Construction Documents\Sheet Files\BT-06.01-SKILLS COURSE DETAILS.dwg

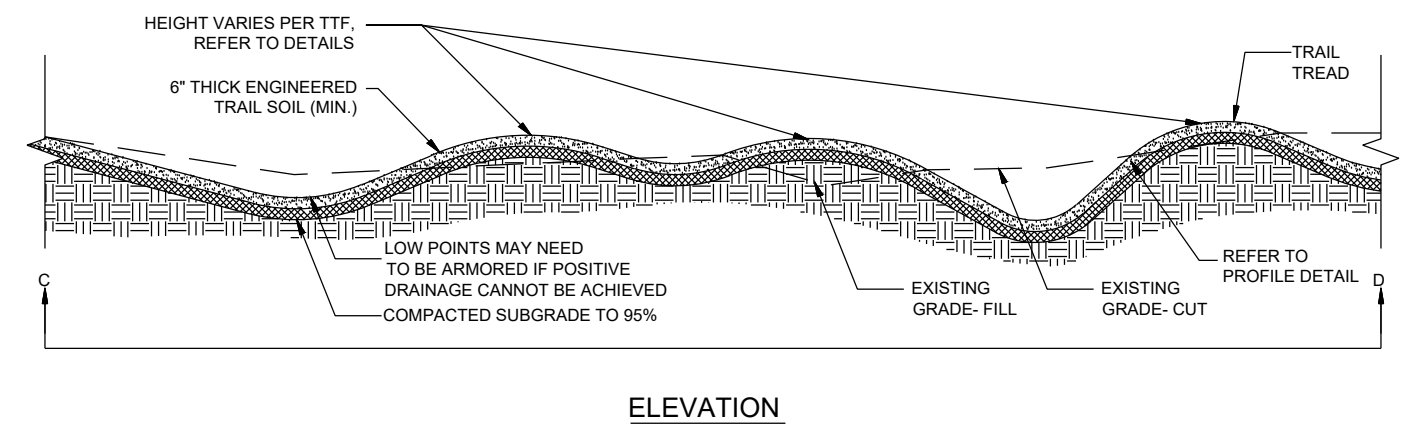
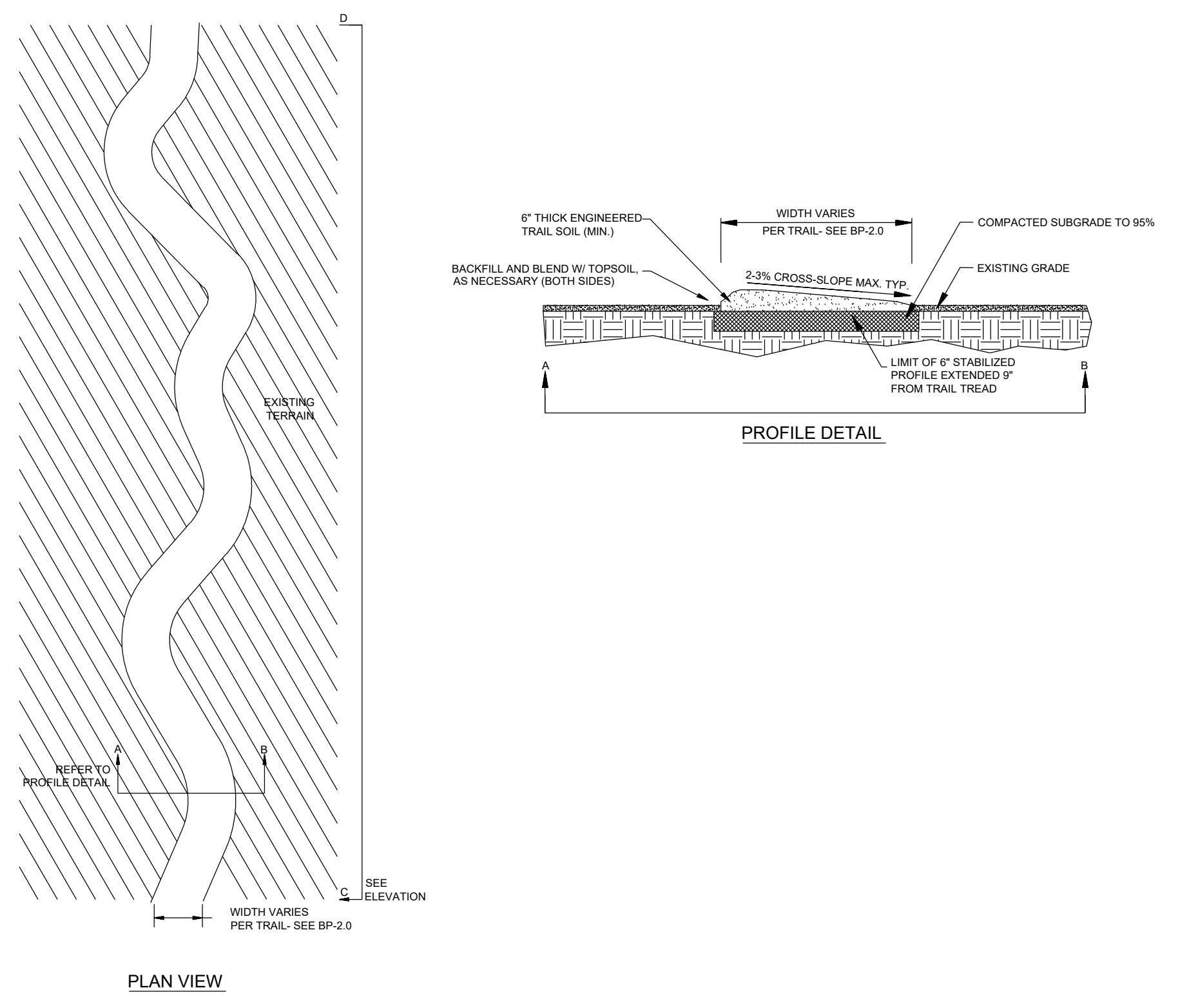

- NOTES:**
- TRAIL SHALL HAVE GENTLE TURNS WITH RANDOMLY VARYING RADII.
  - TRAIL TREAD SHALL BE SMOOTH, WITH NO ROCKS PROTRUDING MORE THAN 3".
  - CORRIDOR SHALL BE A MINIMUM OF 10' IN WIDTH AND CLEAR OF HOLES AND PROTRUDING OBJECTS. TRAIL TREAD DOES NOT NEED TO BE CENTERED IN CORRIDOR.
  - TO FACILITATE OFF-TRAIL PASSING, SHOULDERS OF TRAIL SHOULD NOT DROP OFF ABRUPTLY, BUT ONE SIDE MAY.
  - TURNS SHOULD BE CAMBERED/ BANKED.
  - TRAILSIDE OBJECTS (EXISTING OR IMPORTED) SHOULD BE PLACED AT THE INSIDE APEX OF TURNS, AS NEEDED TO PREVENT OR REDUCE SHORT CUTTING.
  - TRAIL SHALL HAVE CONSTANT GENTLE VERTICAL UNDULATIONS OF RANDOMLY VARYING HEIGHTS.
  - TO ENSURE DRAINAGE ON FLAT GROUND, THE TREAD SHOULD BE CROSSLOPED, NOT CROWNED. IN MOST INSTANCES TOWARDS THE INSIDE OF A TURN. GREATER CROSSLOPES MAY BE REQUIRED IN LARGER TURNS. CROSSLOPE IS NOT NEEDED ON THE ASCENDING OR DESCENDING FACES OF UNDULATIONS.

TYPICAL TRAIL (FLAT)

|          |                           |       |
|----------|---------------------------|-------|
| <b>1</b> | <b>TYPICAL TRAIL-FLAT</b> | SCALE |
|          |                           | N.T.S |

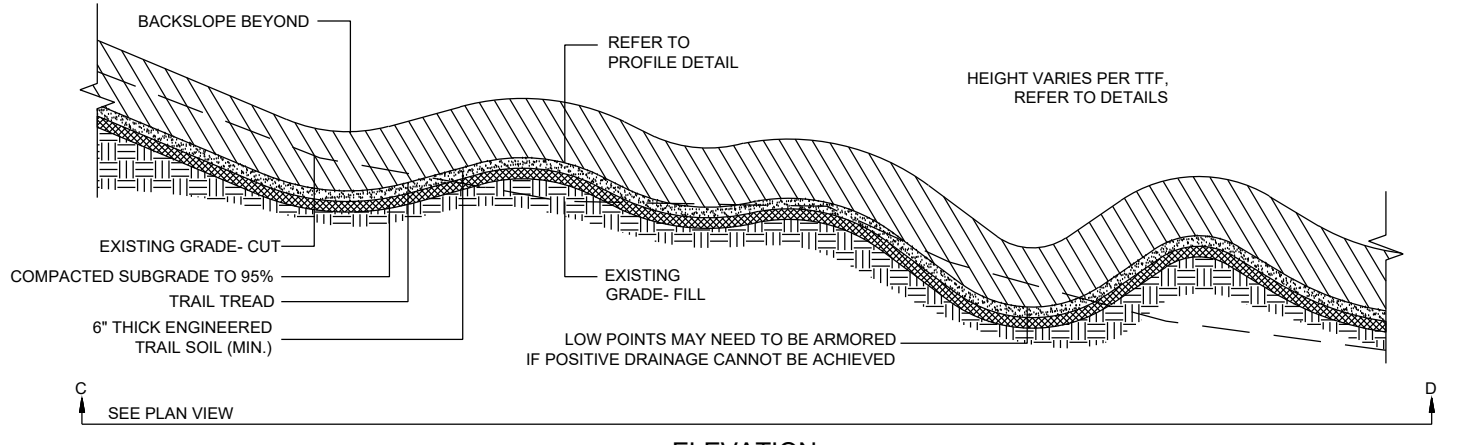
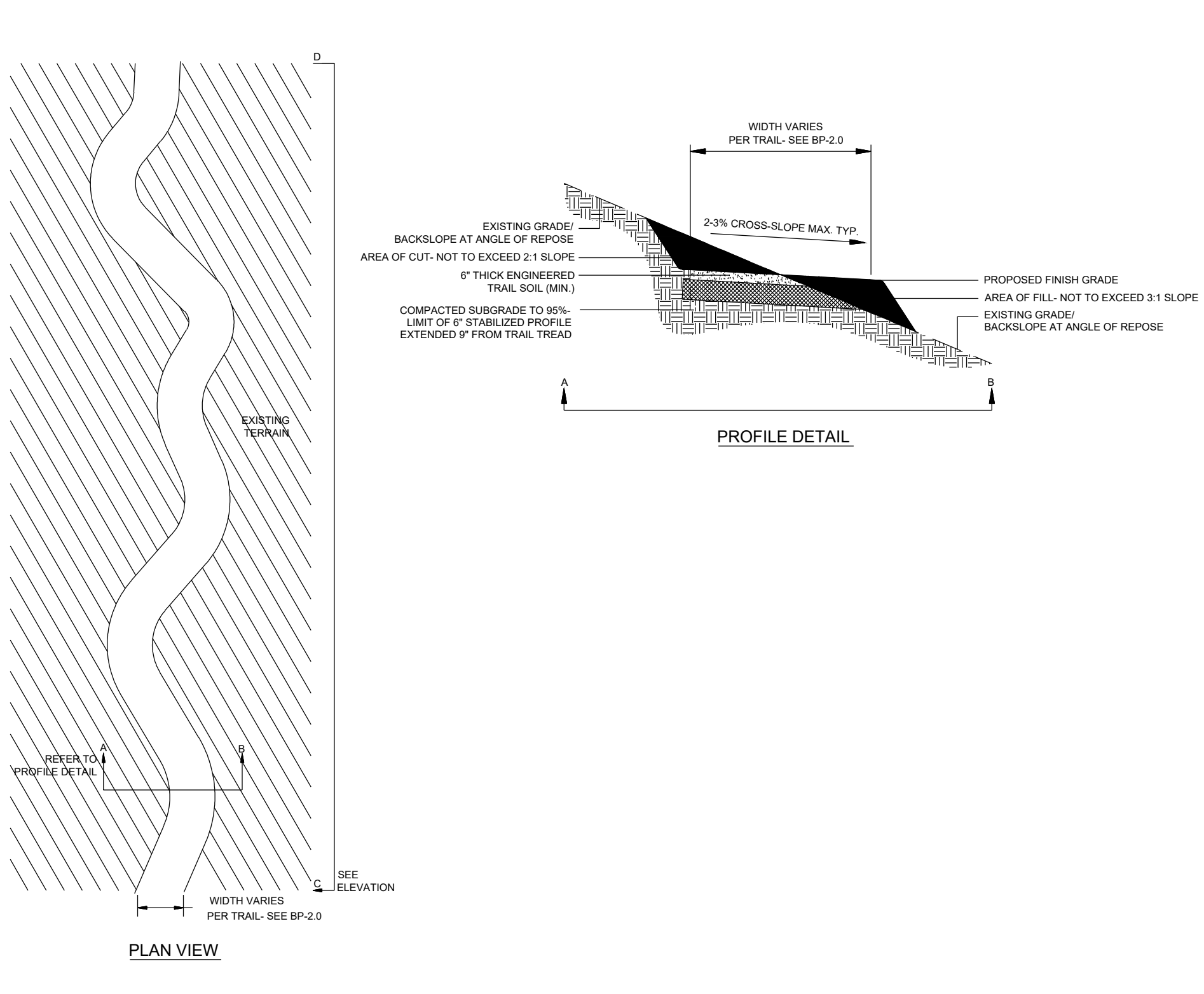

- NOTES:**
- TRAIL SHALL HAVE EXAGGERATED TURNS WITH RANDOMLY VARYING RADII.
  - TRAIL TREAD CAN BE ROUGH, WITH ROCKS UP TO 8".
  - CORRIDOR SHALL BE A MINIMUM OF 10' IN WIDTH AND CLEAR OF HOLES AND PROTRUDING OBJECTS. TRAIL TREAD DOES NOT NEED TO BE CENTERED IN CORRIDOR.
  - TRAILSIDE OBJECTS (EXISTING OR IMPORTED) SHOULD BE PLACED AT THE INSIDE APEX OF TURNS, AS NEEDED TO PREVENT OR REDUCE SHORT CUTTING.
  - TRAIL SHALL HAVE EXAGGERATED UNDULATIONS WITH RANDOMLY VARYING HEIGHTS.
  - IN SLOPED TREAD MAY BE DESIRABLE IN LOCATIONS AND IS ACCEPTABLE IF PROPER DRAINAGE CONTROL (E.G., GRADE REVERSALS, BASINS) IS EMPLOYED.
  - TURNS SHALL BE CAMBERED/ BANKED.

TYPICAL TRAIL (SIDEHILL)

|          |                               |       |
|----------|-------------------------------|-------|
| <b>2</b> | <b>TYPICAL TRAIL-SIDEHILL</b> | SCALE |
|          |                               | N.T.S |

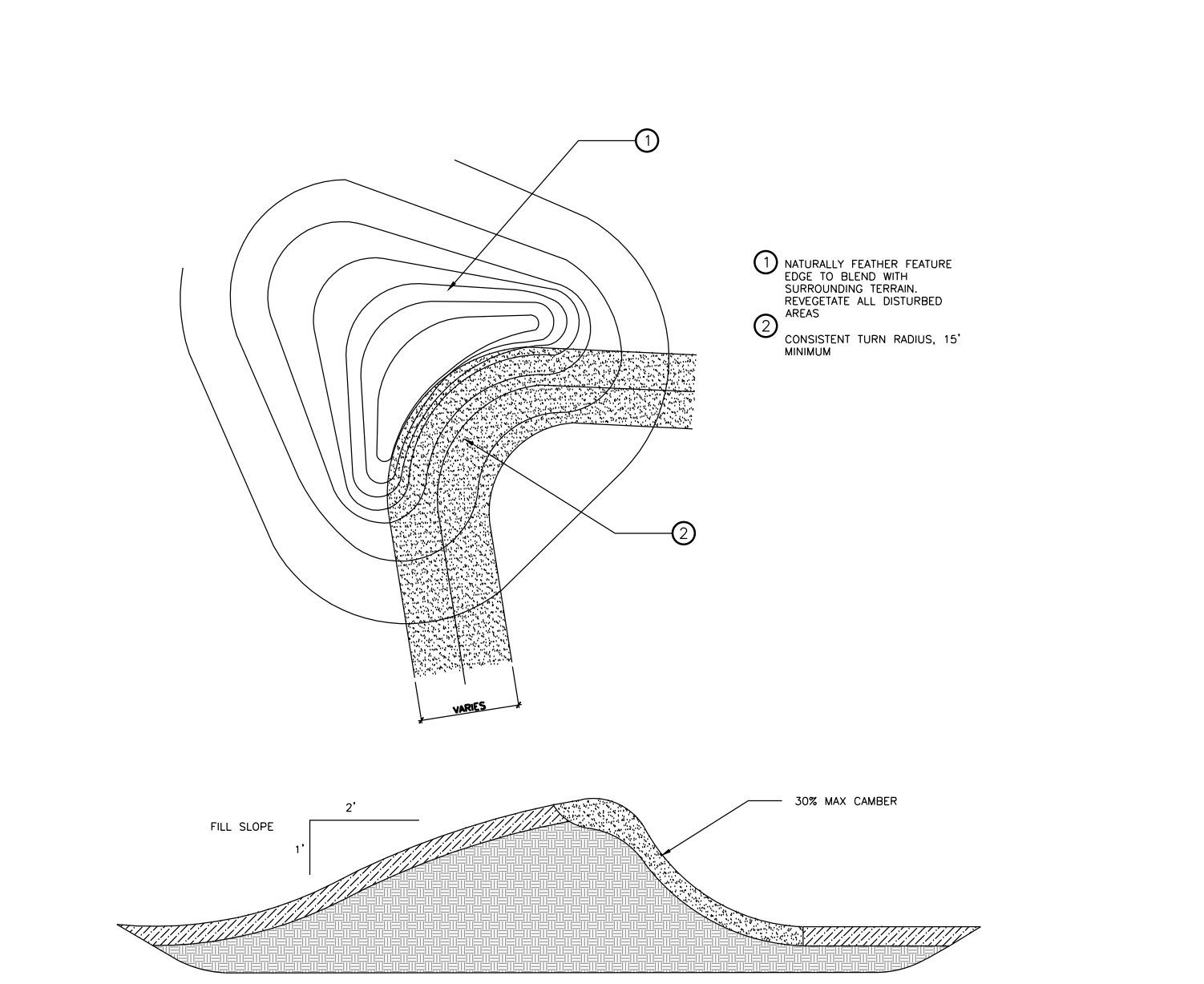

**3** BERMED TURN-TYPICAL

|       |
|-------|
| SCALE |
| N.T.S |

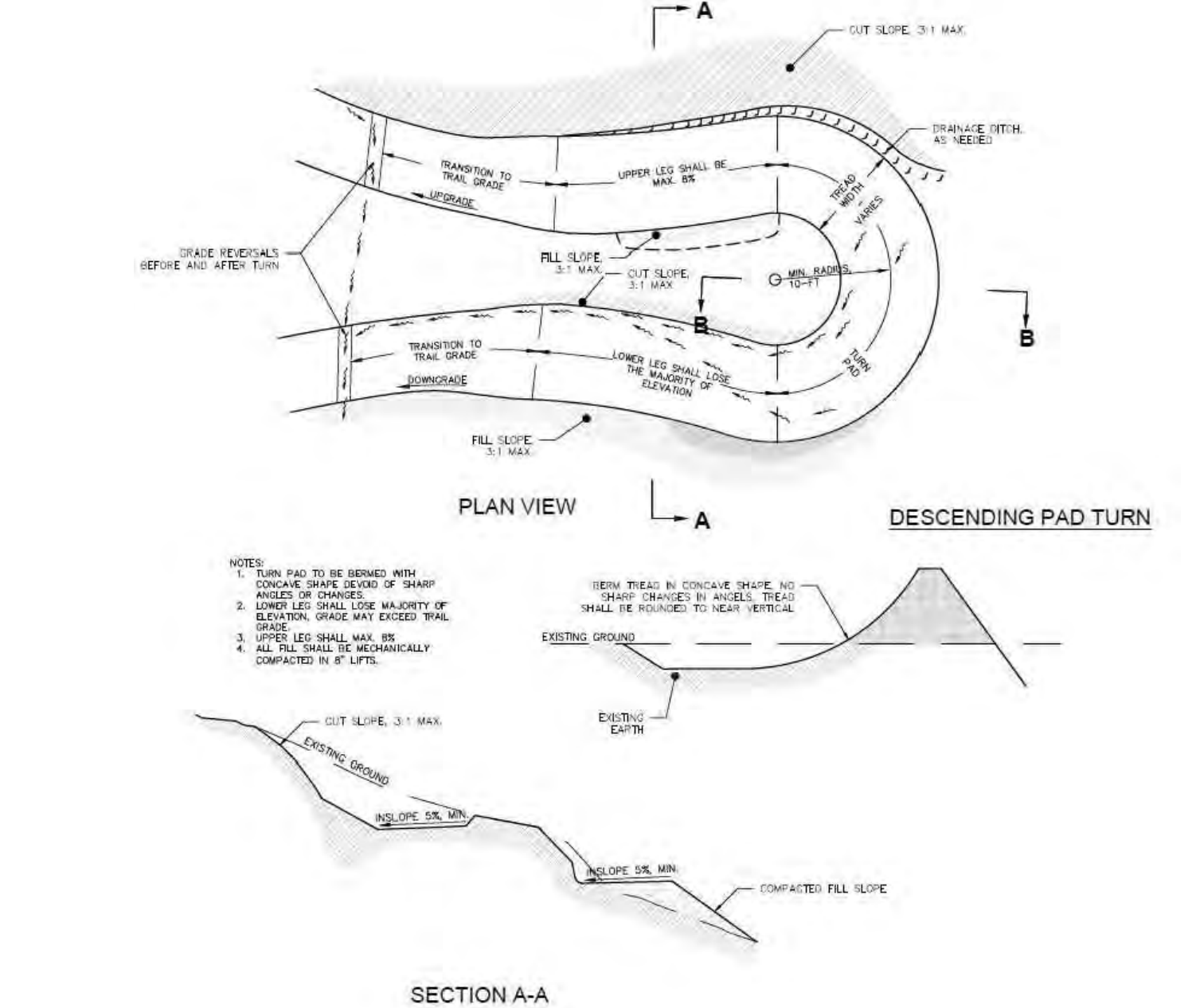

**4** DECENDING PAD TURN-TYPICAL

|       |
|-------|
| SCALE |
| N.T.S |

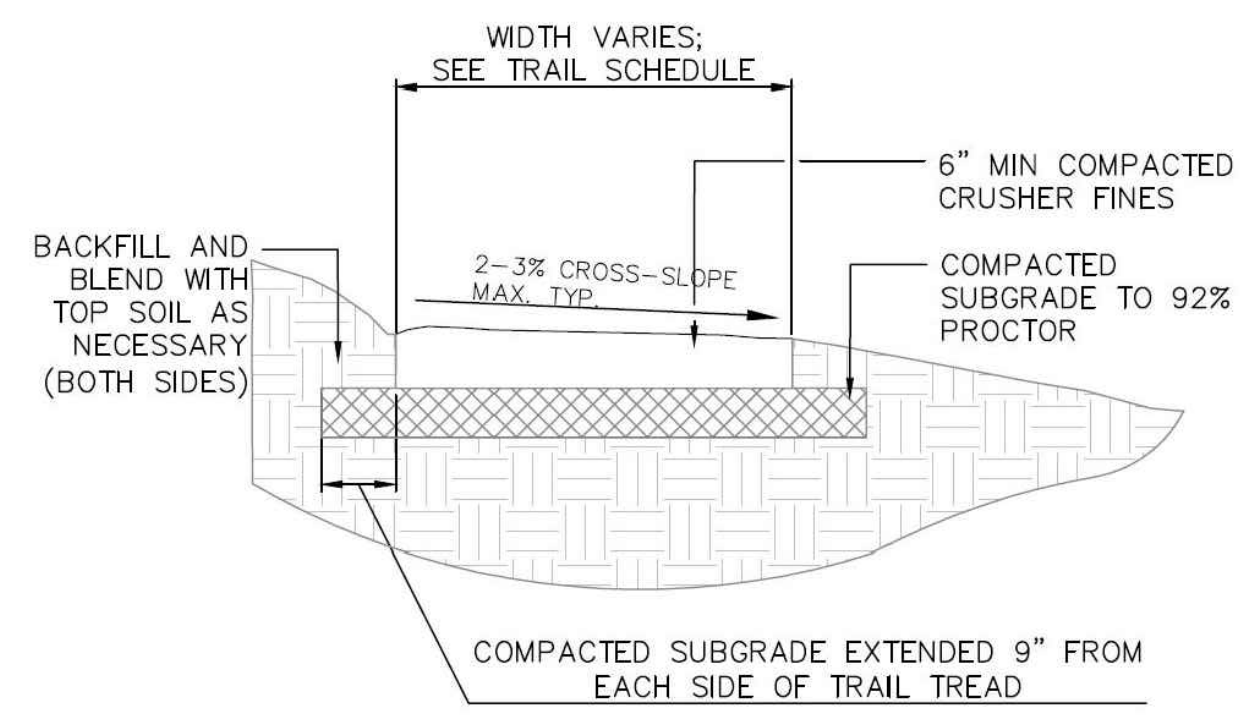

**5** CRUSHER FINE TRAIL-TYPICAL

|       |
|-------|
| SCALE |
| N.T.S |

| ISSUED SETS |                              |
|-------------|------------------------------|
| Date        | Description                  |
| 01/05/2024  | DD SUBMITTAL For Review Only |
| 01/31/2024  | 30% CONSTRUCTION DOCUMENTS   |
| 05/24/2024  | 95% CONSTRUCTION DOCUMENTS   |

LANDSCAPE ARCHITECT  
**BENDER WELLS CLARK DESIGN**  
 830 N. ALAMO ST.  
 SAN ANTONIO, TEXAS 78215

**Landscape Architecture**  
**Urban Design**  
**Planning**

830 North Alamo Street  
 San Antonio, Texas 78215  
 210-692-9221  
 www.bwcdesign.com

© 2023 Bender Wells Clark Design  
 All rights reserved. No part of this document may be reproduced or utilized in any form without prior written authorization of Bender Wells Clark Design.

**O. P. Schnabel Bike Park**  
**Bike Park**  
**2022 Bond Improvements**

9700 Rochelle Road  
 San Antonio Tx 78240

This drawing and the design were prepared specifically for this site and client and does not apply to any other projects. The reuse of this drawing in any other project is prohibited. Use of this set of drawings requires appropriate authorization from Bender Wells Clark Design.

LANDSCAPE ARCHITECT'S LICENSURE

Drawn By : MM/ MJ    Checked By : MM

SHEET TITLE & NUMBER:  
 SKILLS COURSE  
 DETAILS

**BP-06.02**

Date: Jul 22, 2024, 11:07am User ID: Mitch  
 File: C:\Users\Mitch\actionsportsdesign.com\PROJECTS - Documents\TX-San Antonio-OP Schnabel Bike Park-23-050-BP-04-Construction Documents\Sheet Files\BT-06.01-SKILLS COURSE DETAILS.dwg

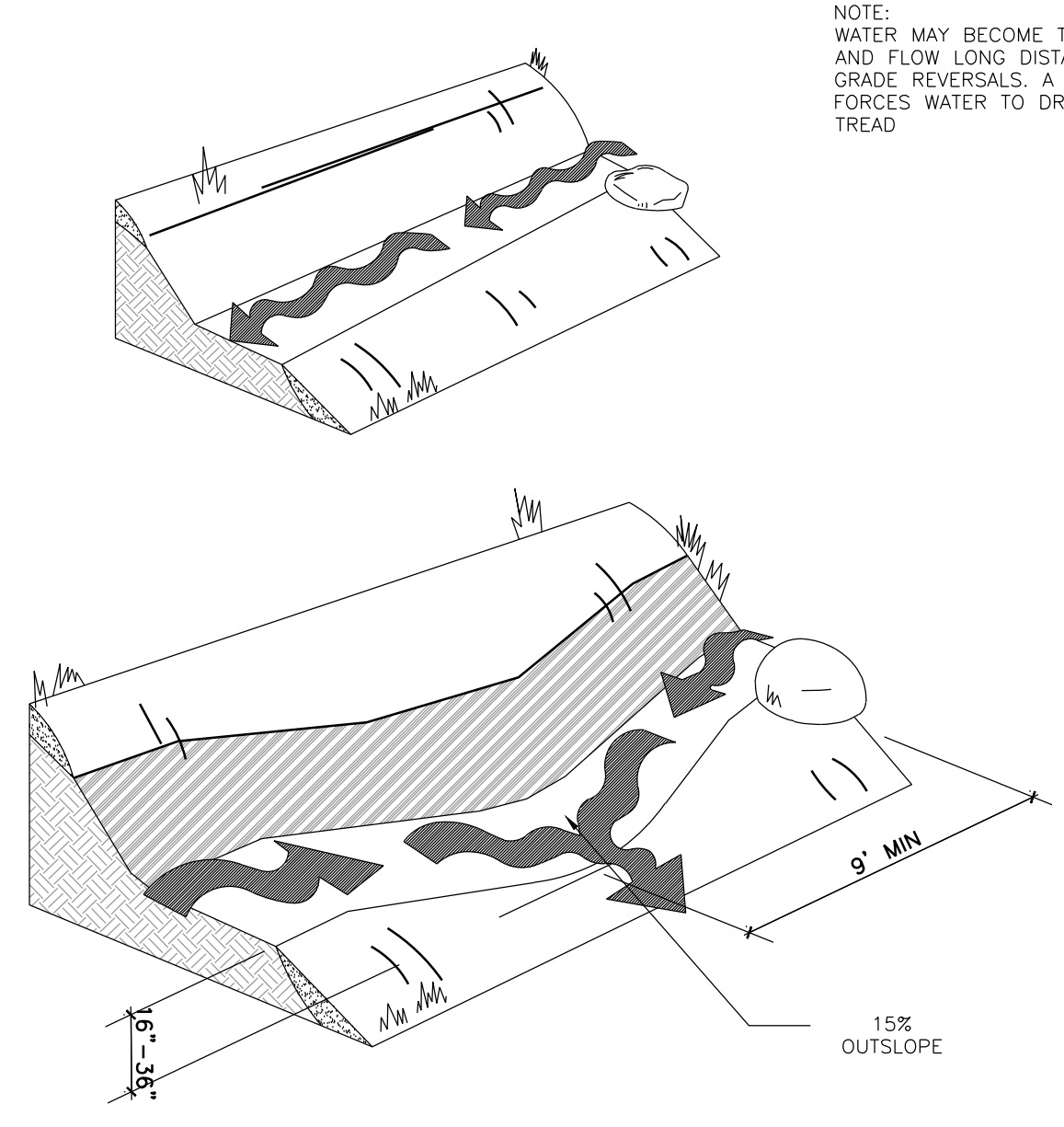

**1 GRADE REVERSAL-TYPICAL**

SCALE  
N.T.S.

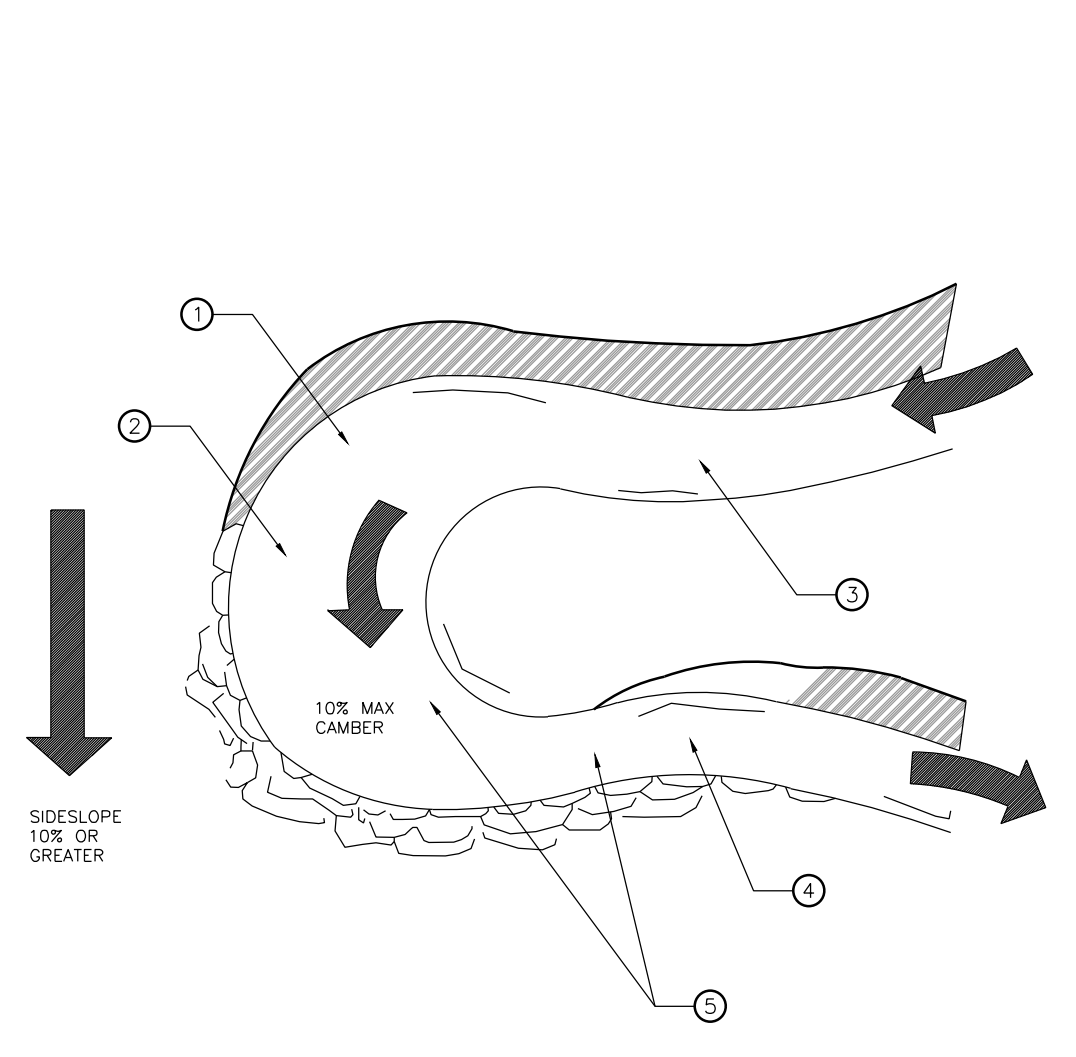

**2 ELEVATED PLATFORM RETURN-TYPICAL**

SCALE  
N.T.S.

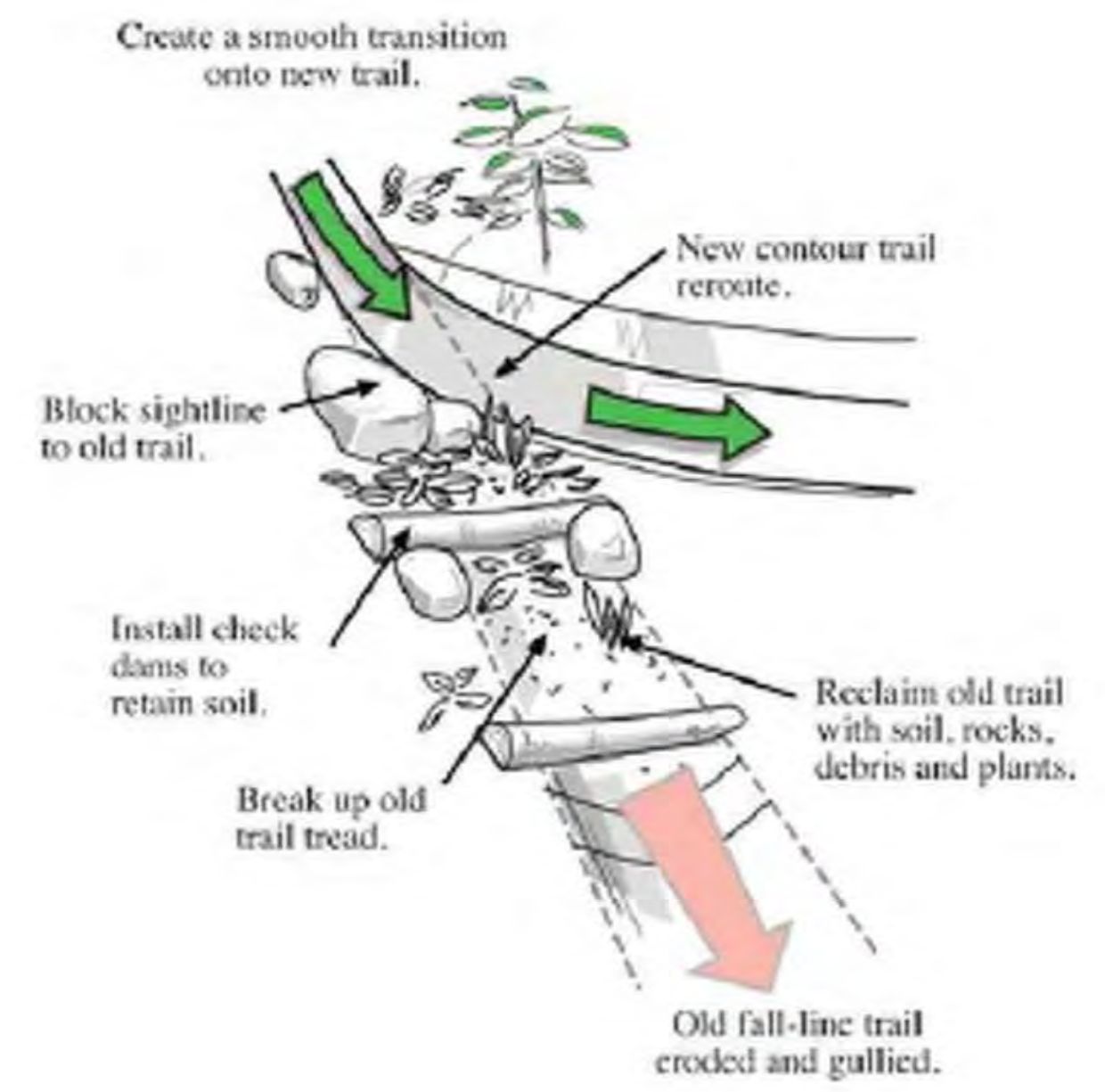

**3 DECOMMISSIONED TRAIL SEGMENT**

SCALE  
N.T.S.

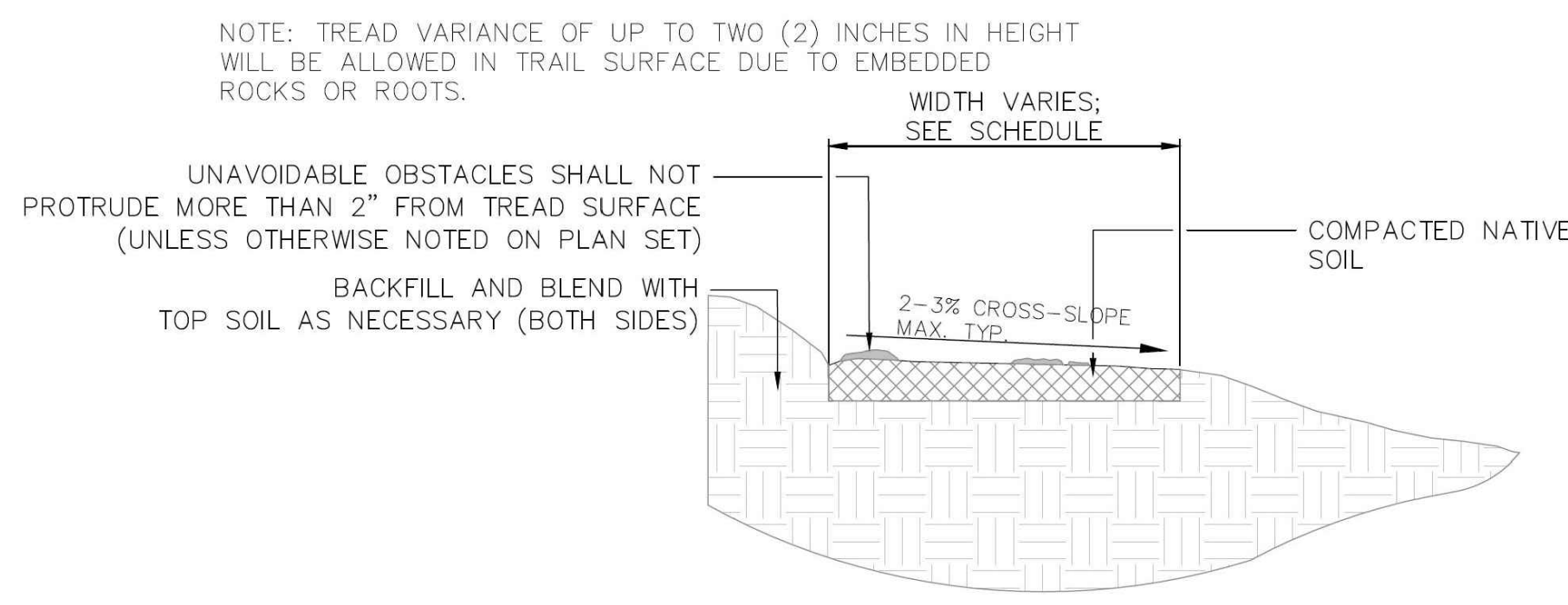

**4 SINGLETRACK TRAIL SECTION-TYPICAL**

SCALE  
N.T.S.

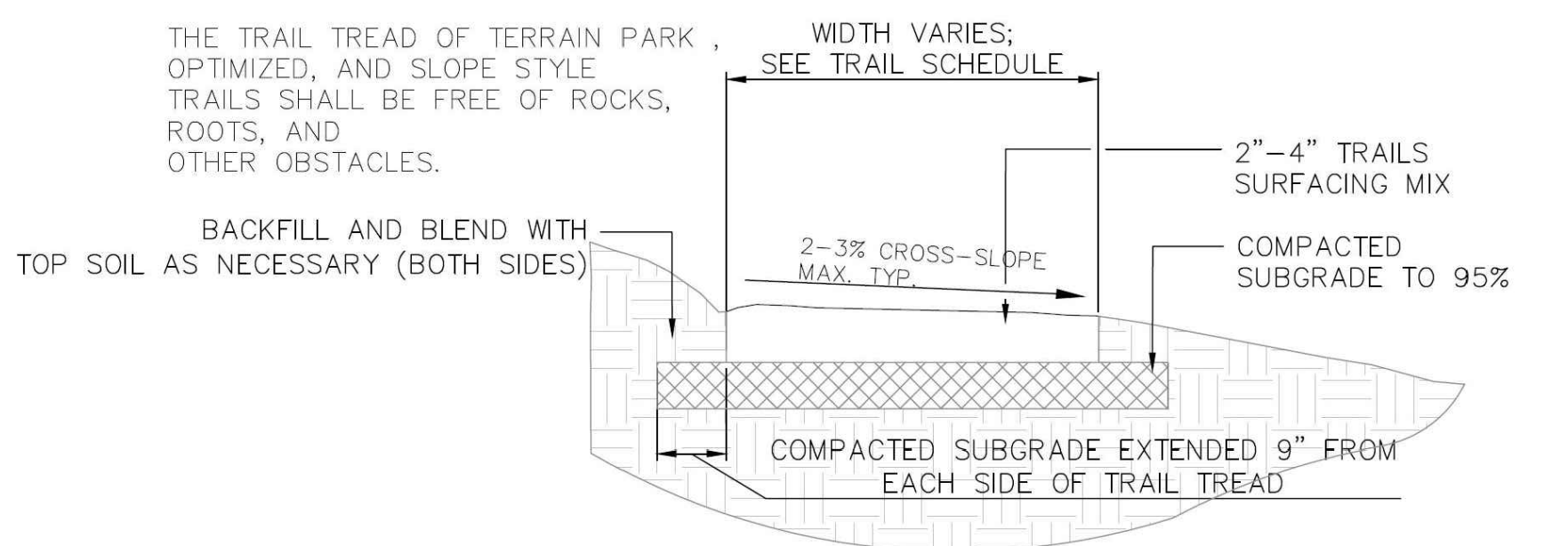

**5 OPTIMIZED TRAIL SECTION-TYPICAL**

SCALE  
N.T.S.

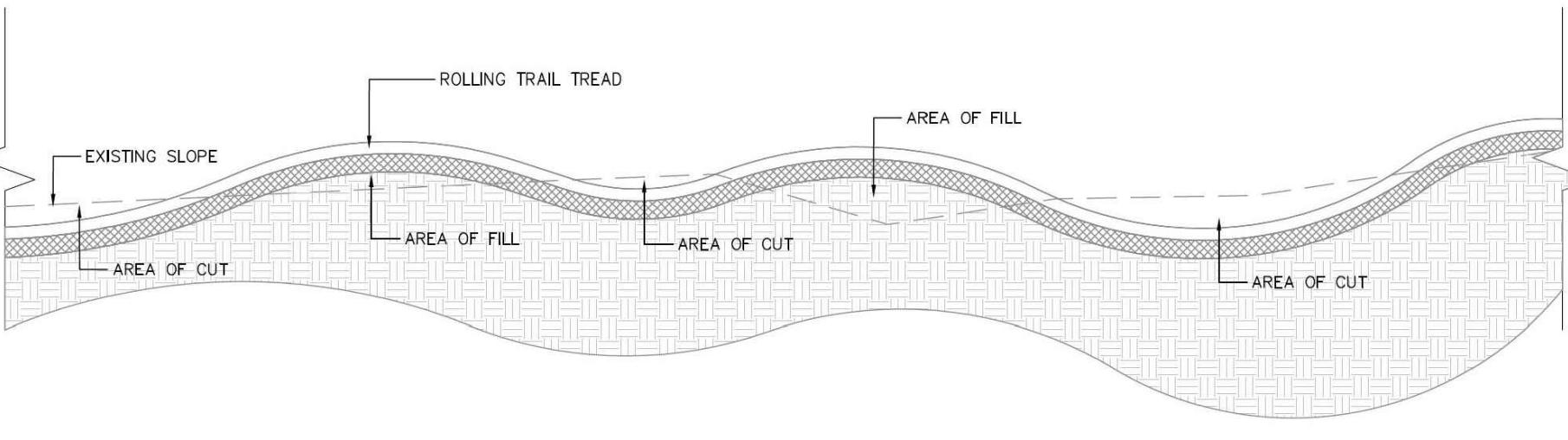

**6 OPTIMIZED TRAIL SECTION-TYPICAL**

SCALE  
N.T.S.

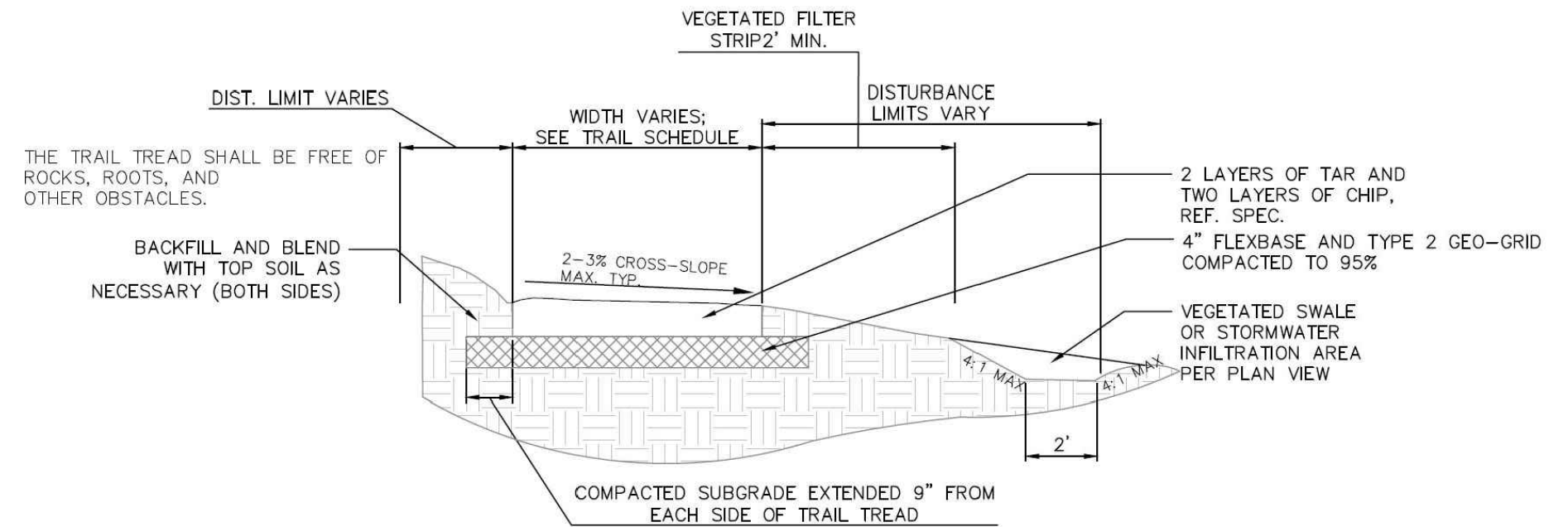

**7 OPTIMIZED CHIP SEAL TRAIL-TYPICAL**

SCALE  
N.T.S.

| ISSUED SETS |                              |
|-------------|------------------------------|
| Date        | Description                  |
| 01/05/2024  | DD SUBMITTAL For Review Only |
| 01/31/2024  | 30% CONSTRUCTION DOCUMENTS   |
| 05/24/2024  | 95% CONSTRUCTION DOCUMENTS   |

| REVISIONS |      |             |
|-----------|------|-------------|
| No.       | Date | Description |
|           |      |             |
|           |      |             |

LANDSCAPE ARCHITECT  
**BENDER WELLS CLARK DESIGN**  
 830 N. ALAMO ST.  
 SAN ANTONIO, TEXAS 78215

**LANDSCAPE ARCHITECTURE**  
**URBAN DESIGN**  
**PLANNING**

830 North Alamo Street  
 San Antonio, Texas 78215  
 210-692-9221  
 www.bwcdesign.com

© 2023 Bender Wells Clark Design  
 All rights reserved. No part of this document may be reproduced or utilized in any form without prior written authorization of Bender Wells Clark Design.

**O. P. Schnabel Bike Park**  
**Bike Park**  
**2022 Bond Improvements**

9700 Rochelle Road  
 San Antonio Tx 78240

This drawing and the design were prepared specifically for this site and client and does not apply to any other projects. The reuse of this drawing for any other project is prohibited. Use of this set of drawings requires appropriate authorization from Bender Wells Clark Design.

LANDSCAPE ARCHITECT'S LICENSURE

Drawn By : MM/ MJ    Checked By : MM

SHEET TITLE & NUMBER:  
 SKILLS COURSE  
 DETAILS

**BP-06.03**

